

UNIVERSITY ADMISSION

CHAPTER 2

The UGC selects students for admission to undergraduate courses of the Universities and Higher Educational Institutes (HEIs) established under the Universities Act.

This Chapter represents the summary of undergraduate students selected to said Universities & HEIs for the Academic Year 2013/2014 based on the results of the GCE (A/L) Examination held in 2013, admitted in 2015. Selection of students who sat for the GCE (A/L) examination held in 2013 under old syllabus & new syllabuses has been considered as two distinct populations as directed by the Supreme Court.

Accordingly, undergraduate admission presented in this Chapter refers to the count of students admitted to said Universities & HEIs by UGC for Academic Year of 2013/2014.

Table 02 - 01

NUMBER OF CANDIDATES QUALIFYING AND ADMITTED TO UNDERGRADUATE COURSES OF THE HIGHER EDUCATIONAL INSTITUTIONS : Academic Years 2010/2011 - 2013/2014
(Universities and HEIs established under the Universities Act)

| Year of GCE (A/L) | | 2010 | | | 2011 | | | 2012 | | | 2013 | | |
|----------------------|--------|------------------------------|--------------|------------|------------------------------|-----------------------------|------------|------------------------------|-----------------------------|------------|------------------------------|-----------------------------|------------|
| Year of Admission | | 2010/2011 | | | 2011/2012 | | | 2012/2013 | | | 2013/2014 | | |
| Subject Stream | | No. Qualified ⁽¹⁾ | No. Admitted | Percentage | No. Qualified ⁽¹⁾ | No. Admitted ⁽²⁾ | Percentage | No. Qualified ⁽¹⁾ | No. Admitted ⁽³⁾ | Percentage | No. Qualified ⁽¹⁾ | No. Admitted ⁽⁴⁾ | Percentage |
| Arts | Total | 72800 | 7064 | 9.70 | 75838 | 10297 | 13.58 | 69103 | 7995 | 11.57 | 68295 | 8227 | 12.05 |
| | Female | 54282 | 5587 | 10.29 | 56020 | 8222 | 14.68 | 51695 | 6456 | 12.49 | 51352 | 6638 | 12.93 |
| Commerce | Total | 35581 | 4876 | 13.70 | 30913 | 5742 | 18.57 | 40532 | 4966 | 12.25 | 37744 | 5225 | 13.84 |
| | Female | 19597 | 2790 | 14.24 | 17714 | 3324 | 18.76 | 22353 | 2903 | 12.99 | 21412 | 3140 | 14.66 |
| Physical Science | Total | 12657 | 4455 | 35.20 | 13340 | 5581 | 41.84 | 13229 | 5043 | 38.12 | 15514 | 5280 | 34.03 |
| | Female | 3882 | 1178 | 30.35 | 4099 | 1575 | 38.42 | 4237 | 1376 | 32.48 | 5127 | 1477 | 28.81 |
| Biological Science | Total | 21478 | 5621 | 26.17 | 20889 | 7244 | 34.68 | 21229 | 6129 | 28.87 | 21203 | 6376 | 30.07 |
| | Female | 14601 | 3660 | 25.07 | 14312 | 4821 | 33.69 | 14929 | 4618 | 30.93 | 14991 | 4383 | 29.24 |
| Other ⁽⁵⁾ | Total | | | | 431 | 44 | 10.21 | 723 | 65 | 8.99 | 984 | 92 | 9.35 |
| | Female | | | | 325 | 32 | 9.85 | 531 | 40 | 7.53 | 675 | 56 | 8.30 |
| Total | Total | 142516 | 22016 | 15.45 | 141411 | 28908 | 20.44 | 144816 | 24198 | 16.71 | 143740 | 25200 | 17.53 |
| | Female | 92362 | 13215 | 14.31 | 92470 | 17974 | 19.44 | 93745 | 15393 | 16.42 | 93557 | 15694 | 16.77 |

Notes :

- (1) All the candidates who attained the minimum requirements for admission to the universities at the GCE (A/L) Examination.
- (2) This shows the intake based on GCE (A/L) 2011 which relevant to the year 2012 but admitted in 2013. The number admitted was increased due to a settlement of a litigation matter with regard to the methodology used to calculate the Z- score.
- (3) This refers to the intake based on GCE (A/L) 2012 which relevant to the year 2013 but admitted in 2014.
- (4) This refers to the intake based on GCE (A/L) 2013 which relevant to the year 2014 but admitted in 2015.
- (5) "Other" refers to the odd subject combinations introduced from GCE (A/L) 2011.

Chart - 01

COMPOSITION OF STUDENT NUMBER ELIGIBLE TO ENTER AND ADMITTED TO HIGHER EDUCATIONAL INSTITUTIONS : Academic Year 2011/12 - 2013/14

(Universities and HEIs established under the Universities Act.)

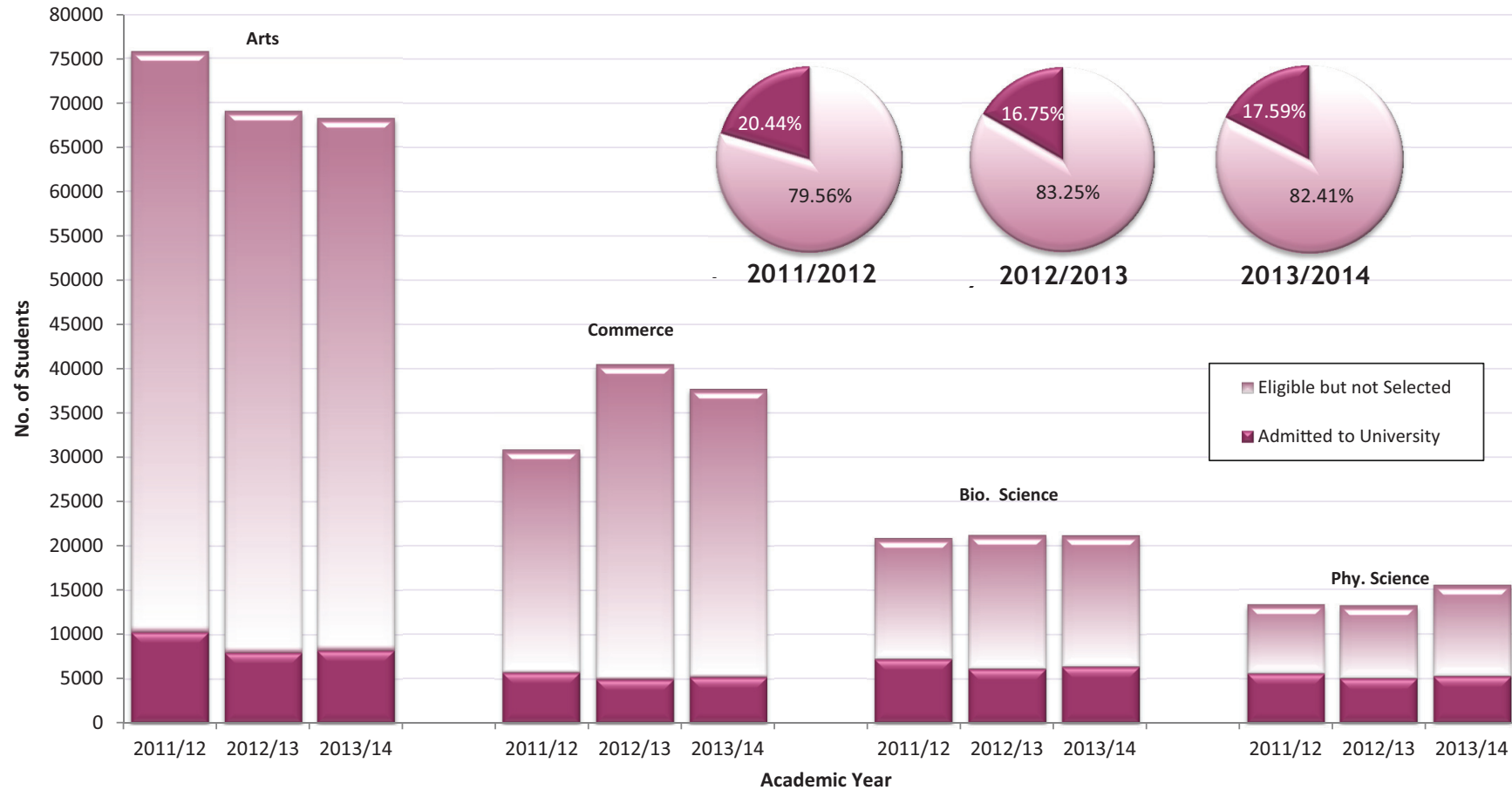

Note : Excluding the students admitted under "Other" category.

Number admitted in 2011/12 academic year is high due to as settlement of a litigation matter with regard to the methodology used to calculate the Z-Score.

Table 02 - 02

UNDERGRADUATE ADMISSIONS BY ACADEMIC PROGRAMME AND SEX : Academic Year 2013/2014
(Universities and HEIs established under the Universities Act)

| Faculty /Academic Programme | Sex | University/HEI | | | | | | | | | | | | | | | | | | |
|--------------------------------|--------|------------------------|------------|---------------------|----------|----------|-----------------------|--------|------------------------|---------------|----------|--------------|---------|-----------------------------|----------------------------|-------------------------------------|--|--|--------------------------------|-------|
| | | Colombo ⁽⁴⁾ | Peradeniya | Sri Jayewardenepura | Kelaniya | Moratuwa | Jaffna ⁽⁴⁾ | Ruhuna | Eastern ⁽⁴⁾ | South Eastern | Rajarata | Sabaragamuwa | Wayamba | Uva Wellassa ⁽⁵⁾ | Visual and Performing Arts | Institute of Indigenous Medicine | Gampaha Wickramarachchi Ayurveda Institute | University of Colombo School of Computing | Swami Vipulananda Institute | Total |
| Arts | Female | 700 | 692 | 685 | 1068 | | 498 | 389 | 275 | 497 | 368 | 231 | | | 419 | | | | 188 | 6010 |
| | Total | 840 | 863 | 814 | 1284 | | 651 | 485 | 345 | 587 | 428 | 299 | | | 576 | | | | 224 | 7396 |
| Law | Female | 217 | 46 | | | | 49 | | | | | | | | | | | | | 312 |
| | Total | 258 | 55 | | | | 57 | | | | | | | | | | | | | 370 |
| Management | Female | 265 | 90 | 633 | 227 | | 227 | 211 | 119 | 62 | 211 | 236 | 222 | 78 | | | | | | 2581 |
| | Total | 423 | 153 | 1068 | 349 | | 412 | 320 | 197 | 122 | 385 | 372 | 351 | 128 | | | | | | 4280 |
| Commerce | Female | | | 83 | 108 | | 61 | | 74 | 66 | | | | | | | | | | 392 |
| | Total | | | 128 | 170 | | 109 | | 101 | 94 | | | | | | | | | | 602 |
| Medicine | Female | 110 | 135 | 101 | 112 | | 85 | 104 | 43 | | 132 | | | | | | | | | 822 |
| | Total | 194 | 206 | 152 | 162 | | 146 | 165 | 70 | | 182 | | | | | | | | | 1277 |
| Dental Surgery | Female | | 67 | | | | | | | | | | | | | | | | | 67 |
| | Total | | 104 | | | | | | | | | | | | | | | | | 104 |
| Veterinary Medicine | Female | | 76 | | | | | | | | | | | | | | | | | 76 |
| | Total | | 118 | | | | | | | | | | | | | | | | | 118 |
| Agriculture | Female | | 202 | 45 | | | 70 | 188 | 88 | | 118 | 94 | 160 | 153 | | | | | | 1118 |
| | Total | | 297 | 63 | | | 106 | 259 | 118 | | 160 | 144 | 216 | 234 | | | | | | 1597 |
| Science | Female | 233 | 184 | 414 | 246 | | 191 | 186 | 154 | 133 | 156 | 121 | 137 | 115 | | | | | | 2270 |
| | Total | 546 | 459 | 831 | 472 | | 496 | 413 | 331 | 285 | 252 | 270 | 318 | 176 | | | | | | 4849 |

Table 02 - 02

UNDERGRADUATE ADMISSIONS BY ACADEMIC PROGRAMME AND SEX : Academic Year 2013/2014
(Universities and HEIs established under the Universities Act)

| Faculty /Academic Programme | Sex | University/HEI | | | | | | | | | | | | | | | | | | |
|---|--------|------------------------|------------|---------------------|----------|----------|-----------------------|--------|------------------------|---------------|----------|--------------|---------|-----------------------------|----------------------------|----------------------------------|--|---|-----------------------------|-------|
| | | Colombo ⁽⁴⁾ | Peradeniya | Sri Jayewardenepura | Kelaniya | Moratuwa | Jaffna ⁽⁴⁾ | Ruhuna | Eastern ⁽⁴⁾ | South Eastern | Rajarata | Sabaragamuwa | Wayamba | Uva Wellassa ⁽⁵⁾ | Visual and Performing Arts | Institute of Indigenous Medicine | Gampaha Wickramarachchi Ayurveda Institute | University of Colombo School of Computing | Swami Vipulananda Institute | Total |
| Indigenous Medicine | Female | | | | | | 40 | | 45 | | | | | | | 163 | 90 | | | 338 |
| | Total | | | | | | 52 | | 51 | | | | | | | 229 | 124 | | | 456 |
| Paramedical Studies ⁽¹⁾ | Female | 27 | 137 | 60 | 62 | | 55 | 95 | 24 | | | | | | | | | | | 460 |
| | Total | 38 | 203 | 79 | 75 | | 82 | 132 | 29 | | | | | | | | | | | 638 |
| Engineering | Female | | 100 | | | 198 | 14 | 53 | | 23 | | | | | | | | | | 388 |
| | Total | | 417 | | | 826 | 54 | 229 | | 102 | | | | | | | | | | 1628 |
| Fashion Design/ Transport & Logistic Management | Female | | | | | 47 | | | | | | | | | | | | | | 47 |
| | Total | | | | | 92 | | | | | | | | | | | | | | 92 |
| Architecture/ Quantity Surveying ⁽²⁾ | Female | | | | | 178 | | | | | | | | | | | | | | 178 |
| | Total | | | | | 397 | | | | | | | | | | | | | | 397 |
| Computer Science ⁽³⁾ | Female | | 41 | 22 | 46 | 175 | 52 | 12 | 3 | 76 | 36 | 23 | | 47 | | | | 102 | | 635 |
| | Total | | 62 | 55 | 103 | 315 | 118 | 52 | 22 | 116 | 77 | 80 | | 119 | | | | 277 | | 1396 |
| Total | Female | 1552 | 1770 | 2043 | 1869 | 598 | 1342 | 1238 | 825 | 857 | 1021 | 705 | 519 | 393 | 419 | 163 | 90 | 102 | 188 | 15694 |
| | Total | 2299 | 2937 | 3190 | 2615 | 1630 | 2283 | 2055 | 1264 | 1306 | 1484 | 1165 | 885 | 657 | 576 | 229 | 124 | 277 | 224 | 25200 |

Note:

- (1) Includes Nursing, Pharmacy, Medical Laboratories Sciences, Radiography, Physiotherapy and Speech & Hearing Sciences.
- (2) Includes all other courses conducted in the Architecture Faculty such as Design, Town & Country Planning, Landscape Architecture and Facilities Management.
- (3) Includes the Management & Information Technology, Information Technology, Information & Communication Technology, Information Technology and Management, Computation & Management, Business Information Systems, Information Systems, Computer Science and Technology, etc.
- (4) Colombo, Jaffna and Eastern Universities include Sri Palee, Vavuniya and Trincomalee Campuses respectively.
- (5) From the Academic Year 2013/14, Uva Wellassa University shows no. of students admitted to the courses under relevant faculties and not according to the academic programmes.

Chart - 02

UNDERGRADUATE ADMISSIONS BY ACADEMIC PROGRAMME

Academic Year 2011/12 - 2013/14

(Universities and HEIs established under the Universities Act.)

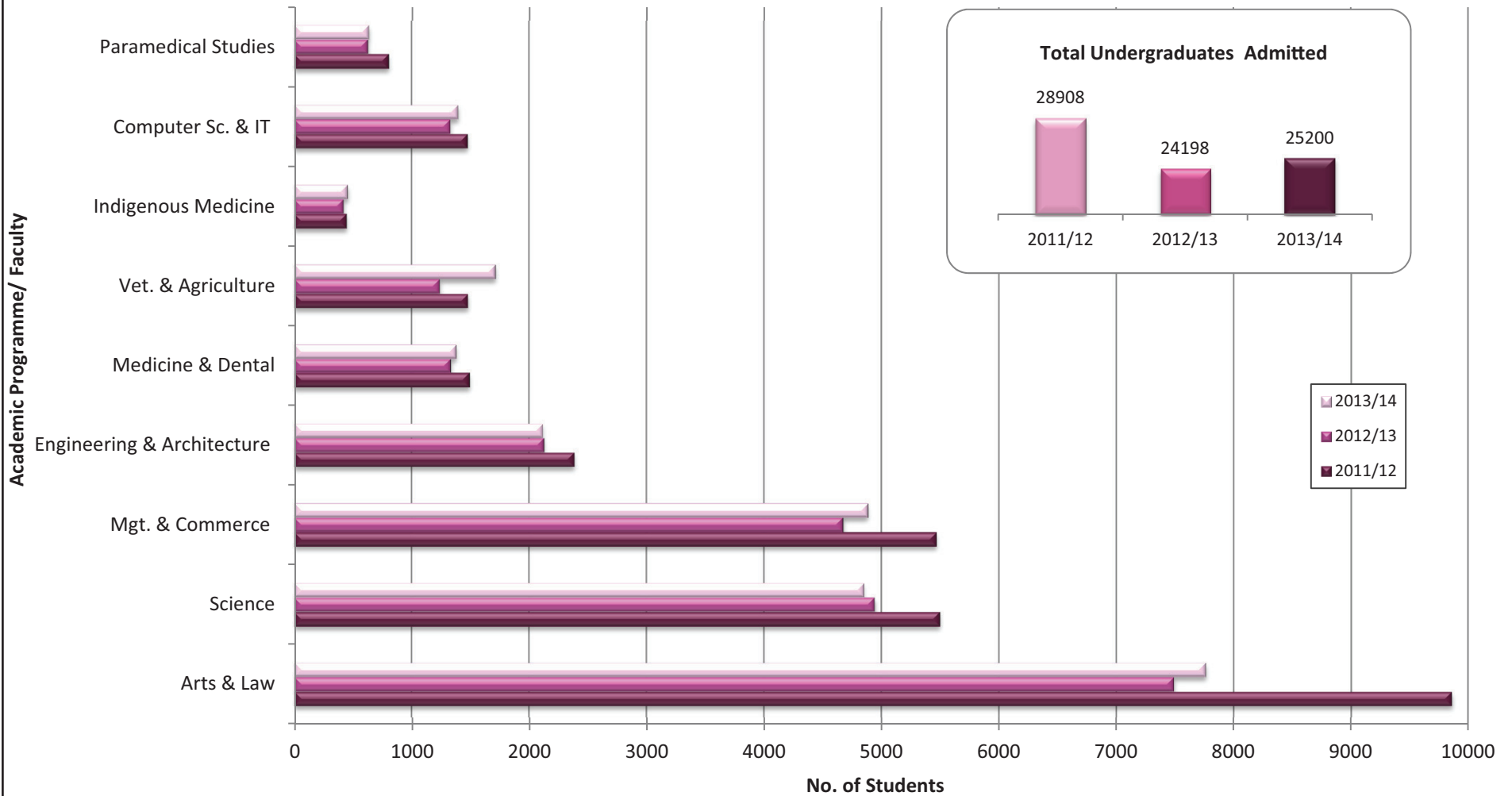

Note : Number admitted in 2011/12 academic year is high due to as settlement of a litigation matter with regard to the methodology used to calculate the Z-Score.

Chart - 03

UNDERGRADUATE ADMISSIONS BY UNIVERSITY : Academic Year 2011/12 - 2013/14 (Universities and HEIs established under the Universities Act.)

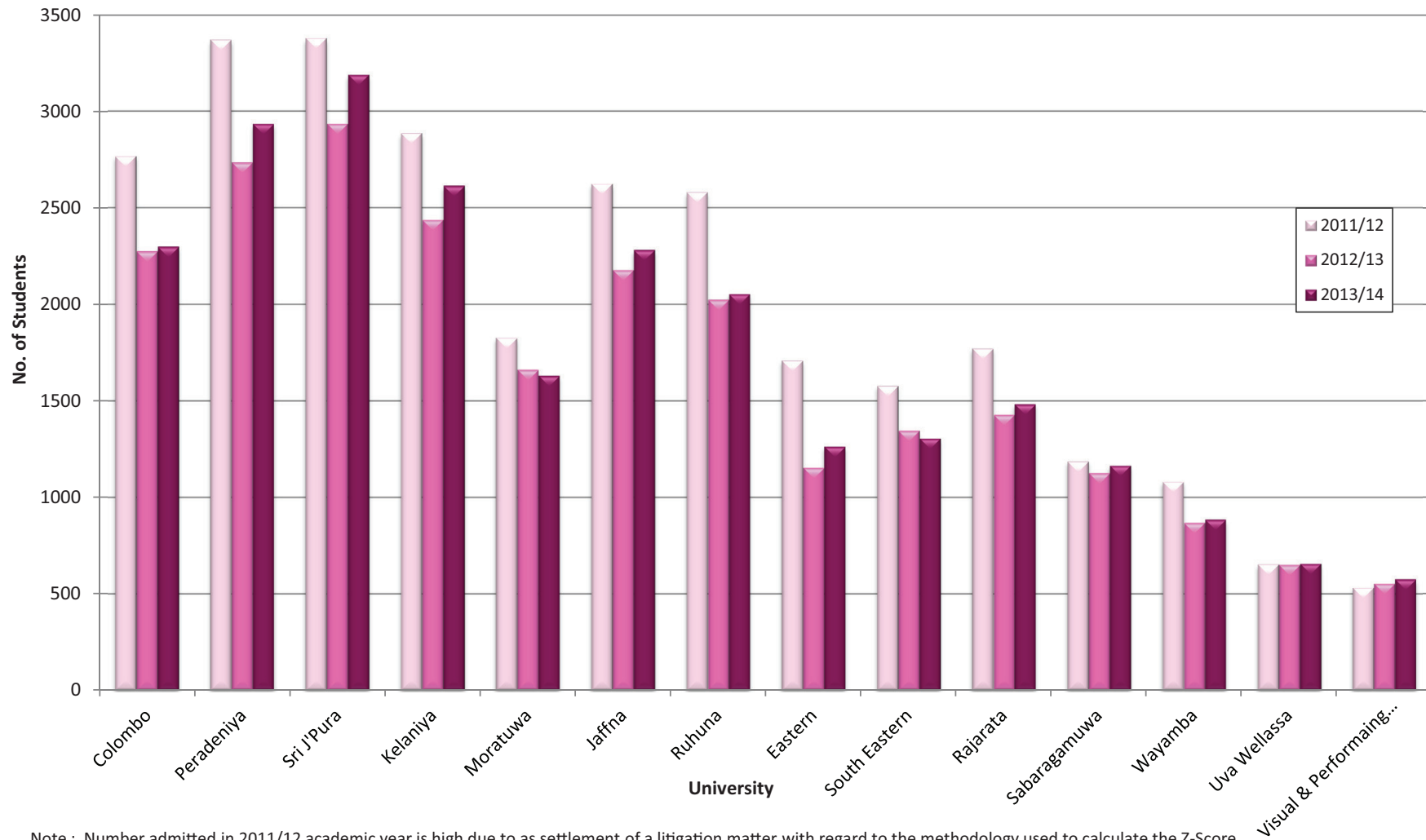

Note : Number admitted in 2011/12 academic year is high due to as settlement of a litigation matter with regard to the methodology used to calculate the Z-Score.

Table 02 - 03

UNDERGRADUATE ADMISSIONS BY DISTRICT : Academic Year 2013/2014
(Universities and HEIs established under the Universities Act)

| Academic Programme | District | Colombo | Gampaha | Kalutara | Matale | Kandy | Nuwara Eliya | Galle | Matara | Hambantota | Jaffna | Kilinochi | Mannar | Mullativu | Vauniya | Trincomalee | Batticaloa | Ampara | Puttalam | Kurunegla | Anuradhapura | Polonnaruwa | Badulla | Monragala | Kegalle | Rathnapura | Special & Additional Intakes ⁽¹⁾ | Total |
|--|----------|---------|---------|----------|--------|-------|--------------|-------|--------|------------|--------|-----------|--------|-----------|---------|-------------|------------|--------|----------|-----------|--------------|-------------|---------|-----------|---------|------------|---|-------|
| | | | | | | | | | | | | | | | | | | | | | | | | | | | | |
| Agri Business | New | 5 | 3 | 1 | 1 | 3 | 1 | 3 | 6 | 3 | 1 | 1 | 1 | 1 | 1 | 1 | 1 | 1 | 1 | 3 | 1 | 1 | 1 | 1 | 2 | 4 | | |
| | Old | | | | | | 1 | | | 1 | | | | | | | | | | | | | | 2 | | | 1 | 53 |
| Agri Resources | New | 19 | 10 | 15 | 3 | 9 | 3 | 15 | 13 | 5 | 3 | 1 | 1 | 1 | 1 | 3 | 3 | 5 | 4 | 6 | 6 | 2 | 4 | 2 | 8 | 6 | | |
| | Old | | 1 | | | 1 | | | | 1 | | | | | | | | 1 | | | 1 | | | 2 | 1 | 1 | 1 | 158 |
| Agricultural Technology & Management | New | 22 | 15 | 7 | 3 | 17 | 5 | 19 | 12 | 9 | 8 | 1 | 1 | 1 | 1 | 2 | 3 | 5 | 6 | 19 | 6 | 3 | 7 | 3 | 16 | 7 | | |
| | Old | | 1 | 1 | 1 | 1 | 1 | 1 | 2 | 1 | 1 | | | | 1 | 1 | | 1 | | 2 | 1 | | 1 | 1 | 1 | 1 | 1 | 219 |
| Agriculture | New | 78 | 58 | 41 | 8 | 48 | 15 | 49 | 25 | 18 | 34 | 2 | 3 | 2 | 3 | 11 | 12 | 18 | 15 | 45 | 18 | 10 | 18 | 10 | 40 | 27 | | |
| | Old | 1 | 1 | | 1 | | 1 | | 1 | 1 | 2 | | | | | 1 | 1 | | | 1 | 1 | 1 | 1 | 2 | 1 | 2 | 4 | 631 |
| Animal Science | New | 10 | 5 | 3 | 1 | 5 | 1 | 2 | 4 | 2 | 1 | | 1 | | 1 | 1 | 1 | 1 | 1 | 5 | 3 | | 3 | 1 | 4 | 2 | | |
| | Old | | | | | | | | | | | | | | | | | | | | | | | | | | | 58 |
| Animal Science & Fisheries | New | 3 | 4 | 1 | 1 | 2 | 1 | 2 | 4 | 1 | 1 | 1 | 1 | 1 | 1 | 1 | 1 | 1 | 3 | 2 | 2 | 1 | 3 | 1 | 1 | 8 | | |
| | Old | | | | | 2 | | | | | | | | | | | | | | 1 | | | | | | | 1 | 52 |
| Applied Sciences (Bio.) | New | 37 | 17 | 9 | 3 | 28 | 5 | 14 | 12 | 4 | 6 | 1 | 1 | 1 | 1 | 3 | 4 | 4 | 5 | 13 | 6 | 3 | 7 | 3 | 13 | 7 | | |
| | Old | | | 1 | | 2 | | 1 | | | | | | | | | | | | | | | | | 1 | | 1 | 213 |
| Applied Sciences (Phy.) | New | 79 | 27 | 21 | 5 | 22 | 10 | 30 | 38 | 19 | 12 | 2 | 1 | 1 | 2 | 5 | 10 | 16 | 10 | 33 | 14 | 6 | 14 | 7 | 12 | 17 | | |
| | Old | | | | | | | 1 | | | | | | | | | | | | | | | | | | | 5 | 419 |
| Aquatic Resources Technology | New | 7 | 6 | 5 | 1 | 4 | 1 | 7 | 3 | 1 | 1 | | | | 1 | 1 | 1 | 1 | 1 | 5 | 2 | 1 | 2 | 1 | 1 | 5 | | |
| | Old | | | | | | | | | | | | | | | | | | | | | | | | | | 1 | 59 |
| Arabic Language | New | | 31 | 2 | 4 | 5 | | 3 | 1 | | | 1 | | | | 8 | 8 | 12 | 14 | 27 | 1 | 1 | 1 | | 23 | | | |
| | Old | | 1 | 1 | | | | | | | | | | | | | | 1 | | | | | | | | | | 145 |
| Architecture | New | 11 | 7 | 3 | 1 | 4 | 1 | 4 | 1 | 2 | 2 | | | | | 1 | 1 | | 1 | 5 | 1 | | 3 | | 3 | 3 | | |
| | Old | | | | | | | | | | | | | | | | | | | | | | | | | | 1 | 55 |
| Art & Design (Ramanathan) | New | | | | | | | | | | 18 | | | 2 | 1 | 1 | 3 | 3 | | | | | | | | | | |
| | Old | | | | | | | | | | | | | | | | | | | | | | | | | | | 28 |
| Arts | New | 226 | 368 | 298 | 81 | 228 | 74 | 452 | 318 | 243 | 153 | 36 | 25 | 34 | 24 | 55 | 70 | 121 | 127 | 415 | 266 | 63 | 189 | 132 | 282 | 351 | | |
| | Old | 3 | 3 | 3 | 2 | 3 | 2 | 6 | 20 | 15 | 2 | | | | | 2 | 1 | 2 | 2 | 11 | 9 | 1 | 2 | 5 | 5 | 14 | 765 | 5509 |
| Ats (SP) ⁽²⁾ / Mass Media | New | 6 | 8 | 3 | | 8 | | 3 | 9 | 2 | | | | | | | | 1 | 2 | 8 | 7 | | | 5 | 4 | 4 | 2 | |
| | Old | 1 | | | | | | | 1 | | | | | | | | | | | | | | | | | | 1 | 75 |
| Arts (SP) ⁽²⁾ / Performing Arts | New | 8 | 4 | 4 | 1 | 6 | | 4 | 6 | 3 | | | | | | 2 | | | | 1 | 11 | | | 5 | 4 | 3 | 11 | |
| | Old | | | | | | | | | | | | | | | | | | | | | 1 | | | | 1 | 1 | 76 |

Table 02 - 03 (Contd.)

UNDERGRADUATE ADMISSIONS BY DISTRICT : Academic Year 2013/2014
(Universities and HEIs established under the Universities Act)

| Academic Programme | District | Colombo | Gampaha | Kalutara | Matale | Kandy | Nuwara Eliya | Galle | Matara | Hambantota | Jaffna | Kilinochi | Mannar | Mullativu | Vauniya | Trincomalee | Batticaloa | Ampara | Puttalam | Kurunegla | Anuradhapura | Polonnaruwa | Badulla | Monragala | Kegalle | Rathnapura | Special & Additional Intakes ⁽¹⁾ | Total |
|--|----------|---------|---------|----------|--------|-------|--------------|-------|--------|------------|--------|-----------|--------|-----------|---------|-------------|------------|--------|----------|-----------|--------------|-------------|---------|-----------|---------|------------|---|-------------|
| | | | | | | | | | | | | | | | | | | | | | | | | | | | | |
| Arts (SAB) - A ⁽²⁾ | New | 1 | | 4 | 2 | 2 | 6 | 4 | 8 | 9 | | | 1 | | 3 | 6 | 1 | 2 | | 8 | 9 | 2 | 8 | 4 | 6 | 11 | 1 | 100 |
| | Old | | | | | | | | | | | | | | | | | | | 1 | 1 | | | | | | | |
| Arts (SAB) - B ⁽²⁾ | New | 26 | 6 | 17 | | | | 23 | 14 | | | | | | | | | | | | | | | | | 12 | 21 | 120 |
| | Old | | | | | | | | 1 | | | | | | | | | | | | | | | | | | | |
| Ayurvedic Medicine & Surgery | New | 40 | 26 | 14 | 4 | 13 | 9 | 20 | 22 | 15 | 5 | 1 | 1 | 1 | 2 | 3 | 15 | 7 | 9 | 14 | 9 | 4 | 10 | 4 | 11 | 18 | 1 | 289 |
| | Old | 1 | 1 | 1 | 1 | | 1 | | | | | | | | | | | | | 1 | 1 | 1 | | | | 3 | | |
| Biological Science | New | 239 | 137 | 82 | 20 | 121 | 32 | 106 | 73 | 49 | 30 | 5 | 7 | 5 | 8 | 17 | 23 | 29 | 35 | 98 | 38 | 18 | 50 | 20 | 51 | 64 | 14 | 1394 |
| | Old | 1 | 2 | 3 | | 3 | | 2 | | | | | | | | 1 | | 1 | | 3 | 1 | | 2 | 1 | 1 | 2 | | |
| Business Information Systems (Special) | New | 4 | 3 | 1 | 1 | 3 | 2 | 1 | 2 | 2 | 3 | 1 | 1 | 1 | 1 | 1 | 6 | 3 | 1 | 2 | 1 | 3 | 1 | 1 | 1 | 2 | 1 | 55 |
| | Old | 1 | 1 | | | | | | | | | | | 1 | 1 | | | | | | | | 1 | | 1 | | | |
| Commerce | New | 111 | 57 | 33 | 9 | 31 | 14 | 53 | 27 | 13 | 11 | 2 | 2 | 2 | 5 | 7 | 10 | 12 | 16 | 34 | 23 | 8 | 19 | 9 | 16 | 49 | 15 | 602 |
| | Old | | 2 | 1 | 1 | 1 | 1 | | 1 | | 1 | | | | | | | 1 | | 1 | | | 1 | 3 | | | | |
| Communication Studies | New | 1 | 4 | 1 | 2 | 3 | 3 | 6 | 4 | 2 | 3 | | 1 | | | 7 | 2 | 5 | | 5 | 10 | 2 | 6 | 1 | 3 | 1 | 1 | 75 |
| | Old | | | | | | | 1 | | | | | | | | | | | | | 1 | | | | | | | |
| Computation & Management | New | 4 | 3 | 2 | 2 | 3 | 1 | 2 | 3 | 4 | 3 | 1 | 1 | 1 | 1 | 2 | 1 | 1 | 1 | 3 | 2 | 1 | 1 | 2 | 2 | 1 | 1 | 62 |
| | Old | 1 | 1 | | 1 | 1 | 1 | | | 1 | 1 | | | | | | 1 | 1 | | 1 | | | 1 | | | 2 | | |
| Computer Science | New | 78 | 19 | 19 | 4 | 15 | 7 | 20 | 29 | 10 | 8 | 1 | 1 | 1 | 2 | 4 | 5 | 6 | 7 | 18 | 8 | 4 | 8 | 4 | 7 | 11 | 2 | 299 |
| | Old | | | | | | | | | | | | | | | | | | | | | | 1 | | | | | |
| Computer Science & Technology | New | 6 | 4 | 3 | 1 | 2 | 1 | 6 | 4 | 4 | 9 | | 1 | | 1 | 1 | 1 | 1 | 1 | 2 | 2 | 1 | 3 | 1 | 1 | 2 | | 58 |
| | Old | | | | | | | | | | | | | | | | | | | | | | | | | | | |
| Computing & Information Systems | New | 7 | 5 | 3 | 1 | 4 | 2 | 6 | 6 | 4 | 13 | 1 | 1 | 1 | 1 | 1 | 1 | 2 | 2 | 4 | 2 | 1 | 3 | 1 | 2 | 4 | 2 | 80 |
| | Old | | | | | | | | | | | | | | | | | | | | | | | | | | | |
| Dance (Ramanathan) | New | 3 | 1 | | 1 | | | | | | 24 | 4 | 2 | 2 | 6 | 8 | 9 | 8 | | | | | | | | | | 68 |
| | Old | | | | | | | | | | | | | | | | | | | | | | | | | | | |
| Dance (SVIAS) ⁽²⁾ | New | | | | 1 | | | | | | 10 | 2 | 2 | 4 | 3 | 4 | 8 | 14 | | | | | | | | | 1 | 49 |
| | Old | | | | | | | | | | | | | | | | | | | | | | | | | | | |
| Dance (UVPA) ⁽²⁾ | New | 17 | 20 | 11 | 6 | 14 | 5 | 15 | 13 | 6 | | | | | 1 | 3 | | 6 | 5 | 12 | 11 | 4 | 6 | 9 | 13 | 17 | 9 | 219 |
| | Old | | 1 | 1 | 2 | 1 | 1 | 1 | 2 | 2 | | | | | | | | | | 1 | 1 | | | | 1 | 2 | | |
| Dental Surgery | New | 24 | 4 | 2 | 1 | 3 | 2 | 7 | 7 | 2 | 2 | 1 | 1 | 1 | 1 | 1 | 1 | 2 | 2 | 3 | 2 | 1 | 2 | 1 | 2 | 3 | 2 | 104 |
| | Old | 2 | 1 | 1 | 1 | 2 | 1 | 1 | 1 | 1 | 1 | 1 | | | | 1 | 1 | 1 | 1 | 1 | 1 | 1 | 1 | 1 | 1 | 1 | | |

Table 02 - 03 (Contd.)

UNDERGRADUATE ADMISSIONS BY DISTRICT : Academic Year 2013/2014
(Universities and HEIs established under the Universities Act)

| Academic Programme | District | Colombo | Gampaha | Kalutara | Matale | Kandy | Nuwara Eliya | Galle | Matara | Hambantota | Jaffna | Kilinochi | Mannar | Mullativu | Vauniya | Trincomalee | Batticaloa | Ampara | Puttalam | Kurunegla | Anuradhapura | Polonnaruwa | Badulla | Monaragala | Kegalle | Rathnapura | Special & Additional Intakes ⁽¹⁾ | Total | |
|---|----------|---------|---------|----------|--------|-------|--------------|-------|--------|------------|--------|-----------|--------|-----------|---------|-------------|------------|--------|----------|-----------|--------------|-------------|---------|------------|---------|------------|---|-------|----|
| | | | | | | | | | | | | | | | | | | | | | | | | | | | | | |
| Design | New | 15 | 4 | 4 | | 6 | | 3 | 3 | 1 | | | | | | | | | 1 | 4 | | | | | | 2 | | 44 | |
| | Old | | | | | | | | | | | | | | | | | | | | | | | | | | | | |
| Drama & Theatre (SVIAS) ⁽²⁾ | New | 2 | | | 2 | 5 | 4 | | | | 5 | 2 | 1 | 4 | 2 | 5 | 4 | 4 | | 2 | | | | | | | | 1 | 49 |
| | Old | | | | | 1 | | | | | 2 | | | | | | 2 | 1 | | | | | | | | | | | |
| Drama & Theatre (UVPA) ⁽²⁾ | New | 4 | 3 | 2 | | 3 | 1 | 3 | 2 | 3 | | | | | | | | | 1 | 2 | 2 | | 3 | 1 | 1 | 4 | 1 | 36 | |
| | Old | | | | | | | | | | | | | | | | | | | | | | | | | | | | |
| Engineering | New | 255 | 136 | 66 | 30 | 94 | 36 | 93 | 105 | 58 | 66 | 9 | 5 | 4 | 10 | 23 | 33 | 36 | 42 | 97 | 58 | 22 | 56 | 23 | 39 | 74 | 17 | 1511 | |
| | Old | 3 | 1 | 1 | 1 | 1 | 1 | 2 | 1 | 1 | 1 | 1 | | | 1 | 1 | 1 | 1 | 1 | 1 | 1 | 1 | 2 | 1 | 1 | 1 | | | |
| Engineering (EM) ⁽²⁾ | New | 7 | 3 | 1 | 1 | 2 | 1 | 5 | 9 | 1 | 2 | 1 | 1 | 1 | 1 | 1 | 1 | 1 | 1 | 2 | 1 | 1 | 1 | 1 | 1 | 1 | 1 | 1 | 59 |
| | Old | 1 | 1 | 1 | | 2 | 1 | 1 | 1 | | | | | | | | | | | | | 1 | | 1 | | | | | |
| Engineering (TM) ⁽²⁾ | New | 11 | 3 | 1 | 1 | 2 | 1 | 1 | 9 | 1 | 2 | 1 | 1 | 1 | 1 | 1 | 1 | 1 | 1 | 2 | 1 | 1 | 1 | 1 | 1 | 1 | 1 | 1 | 58 |
| | Old | | | 2 | | | | 1 | 1 | 1 | | | | | | | | | | | 1 | | 1 | 1 | 1 | | | | |
| Entrepreneurship & Management | New | 12 | 7 | 3 | 1 | 4 | 1 | 6 | 3 | 2 | 1 | | 1 | | 1 | 1 | 1 | 1 | 1 | 4 | 2 | 1 | 3 | 1 | 1 | 3 | 1 | 64 | |
| | Old | | | | | 1 | | | | 1 | | | | | | | | | | | | | | | | | | | |
| Environmental Conservation & Management | New | 5 | 4 | 1 | 1 | 2 | 1 | 2 | 2 | 1 | 7 | 1 | 1 | 1 | 1 | 1 | 2 | 1 | 1 | 4 | 1 | 1 | 2 | 1 | 1 | 3 | | 51 | |
| | Old | | | | | | | | | | | | | | | | | | | 1 | | | | 1 | | 1 | | | |
| Estate Mgt. & Valuation | New | 6 | 6 | 3 | 1 | 4 | 1 | 3 | 3 | 1 | 2 | 1 | 1 | 1 | 1 | 1 | 2 | 1 | 4 | 3 | 3 | 1 | 1 | 1 | 2 | 5 | 1 | 70 | |
| | Old | 1 | 1 | | 1 | 1 | | | | 1 | | | | 1 | | | | 1 | | 1 | 1 | | 2 | | | | | | |
| Export Agriculture | New | 9 | 3 | 4 | 1 | 8 | 1 | 3 | 5 | 1 | 1 | 1 | | | 1 | 1 | 1 | 1 | 1 | 3 | 2 | 1 | 2 | 1 | 5 | 2 | | 58 | |
| | Old | | | | | | | | | | | | | | | | | | | | | | | | | | | | |
| Facilities Management | New | 6 | 4 | 1 | 1 | 2 | 1 | 4 | 1 | 1 | 1 | 1 | 1 | 1 | 1 | 1 | 5 | 1 | 1 | 2 | 1 | 1 | 2 | 1 | 1 | 6 | 1 | 53 | |
| | Old | | | 1 | | | | | | | | | | | | | 1 | | | 1 | | | 1 | | | | | | |
| Fashion Design & Product Development | New | 6 | 4 | 4 | 1 | 2 | | 2 | 2 | 1 | | | | | | | 1 | 1 | | 3 | 2 | 1 | 1 | | 2 | 3 | 1 | 39 | |
| | Old | 1 | | | | | | | 1 | | | | | | | | | | | | | | | | | | | | |
| Fisheries & Marine Sciences | New | 9 | 5 | 3 | 1 | 3 | 1 | 7 | 1 | 1 | 1 | 1 | 1 | 1 | 1 | 1 | 1 | 1 | 2 | 3 | 3 | 1 | 2 | 1 | 3 | 4 | | 61 | |
| | Old | | | | | | | | | 1 | | | | | | | | | | | 1 | | | 1 | | | | | |
| Food & Nutrition | New | 19 | 10 | 5 | 1 | 5 | 3 | 8 | 2 | 8 | 6 | 1 | 1 | 1 | 1 | 1 | 4 | 3 | 3 | 5 | 3 | 1 | 3 | 2 | 5 | 8 | | 118 | |
| | Old | | | 1 | | 1 | | | | | | | | | | | | 1 | | 1 | 1 | | | 2 | 1 | 1 | | | |

Table 02 - 03 (Contd.)

UNDERGRADUATE ADMISSIONS BY DISTRICT : Academic Year 2013/2014
(Universities and HEIs established under the Universities Act)

| Academic Programme | District | Colombo | Gampaha | Kalutara | Matale | Kandy | Nuwara Eliya | Galle | Matara | Hambantota | Jaffna | Kilinochi | Mannar | Mullativu | Vauniya | Trincomalee | Batticaloa | Ampara | Puttalam | Kurunegla | Anuradhapura | Polonnaruwa | Badulla | Monaragala | Kegalle | Rathnapura | Special & Additional Intakes ⁽¹⁾ | Total |
|--|----------|---------|---------|----------|--------|-------|--------------|-------|--------|------------|--------|-----------|--------|-----------|---------|-------------|------------|--------|----------|-----------|--------------|-------------|---------|------------|---------|------------|---|-------|
| | | | | | | | | | | | | | | | | | | | | | | | | | | | | |
| Food Production & Technology Management | New | 6 | 8 | 2 | 1 | 3 | 1 | 4 | 1 | 2 | 9 | 1 | 1 | 1 | 1 | 1 | 1 | 1 | 1 | 2 | 2 | 1 | 2 | 1 | 2 | 3 | 1 | 61 |
| | Old | | | | | | | 1 | | 1 | | | | | | | | | | | | | | | | | | |
| Food Science & Technology | New | 28 | 8 | 10 | 2 | 10 | 3 | 15 | 5 | 4 | 5 | 1 | 1 | 1 | 1 | 2 | 2 | 3 | 3 | 6 | 4 | 2 | 3 | 2 | 3 | 4 | 1 | 141 |
| | Old | 1 | 1 | | 1 | 1 | 1 | | | | 1 | | | | | | | | | | 3 | | | 1 | 1 | | 1 | |
| Green Technology | New | 11 | 3 | 1 | 1 | 2 | 1 | 4 | 2 | 2 | 1 | 1 | 1 | 1 | 1 | 1 | 1 | 2 | 3 | 2 | 1 | 1 | 2 | 1 | 1 | 1 | | 48 |
| | Old | | | | | | | | | | | | | | | | | | | | | | | | | | | |
| Health Promotion | New | 5 | 3 | 1 | 1 | 2 | 1 | 1 | 3 | 2 | 3 | 1 | 1 | 1 | 1 | 2 | 5 | 2 | 2 | 3 | 1 | 1 | 3 | 1 | 1 | 1 | 1 | 51 |
| | Old | | | | | | 1 | | | | | | | | | | | 1 | | | | | | | | | | |
| Hospitality Tourism & Events Management | New | 7 | 5 | 6 | 1 | 5 | 1 | 7 | 2 | 1 | 2 | | 1 | | 1 | 1 | 1 | 1 | 1 | 8 | 2 | 1 | 2 | 2 | 1 | 4 | 1 | 64 |
| | Old | | | | | | | | | | | | | | | | | | | | | | | | | | | |
| Industrial Information Technology | New | 9 | 7 | 3 | 1 | 3 | 1 | 5 | 3 | 1 | 1 | | 1 | 1 | 1 | 1 | 1 | 1 | 1 | 5 | 2 | 1 | 1 | 1 | 1 | 4 | 1 | 61 |
| | Old | 1 | | | | 1 | | | | | | | | | | | | | | | | | | | | 2 | | |
| Industrial Statistics & Mathematical Finance | New | 26 | 7 | 5 | 1 | 3 | 2 | 5 | 3 | 2 | 6 | 1 | 1 | 1 | 1 | 1 | 2 | 2 | 2 | 6 | 2 | 1 | 2 | 1 | 2 | 3 | 1 | 89 |
| | Old | | | | | | | | | | | | | | | | | | | | | | | | | | | |
| Information & Communication Tech | New | 21 | 14 | 7 | 6 | 13 | 3 | 5 | 6 | 2 | 6 | 1 | 1 | | | 2 | 5 | 3 | 6 | 18 | 6 | 2 | 7 | | 6 | 7 | 1 | 149 |
| | Old | | | | | | 1 | | | | | | | | | | | | | | | | | | | | | |
| Information Systems | New | 23 | 9 | 5 | 1 | 8 | 1 | 8 | 8 | 4 | 2 | | | | 1 | 1 | 2 | 2 | 2 | 5 | 3 | | 5 | | 3 | 5 | | 98 |
| | Old | | | | | | | | | | | | | | | | | | | | | | | | | | | |
| Information Technology | New | 35 | 12 | 11 | 3 | 9 | 5 | 27 | 24 | 7 | 9 | 1 | 1 | 1 | 1 | 2 | 3 | 4 | 5 | 10 | 6 | 3 | 5 | 3 | 4 | 7 | 1 | 200 |
| | Old | | | | | | | | 1 | | | | | | | | | | | | | | | | | | | |
| Information Technology & Management | New | 15 | 8 | 5 | 1 | 5 | 2 | 8 | 4 | 4 | 2 | 1 | 1 | 1 | 1 | 1 | 2 | 4 | 3 | 8 | 3 | 1 | 5 | 2 | 5 | 5 | 1 | 115 |
| | Old | 1 | 1 | 1 | 1 | 1 | | 1 | 1 | | 1 | | | | | | 1 | 1 | 1 | 2 | | | 1 | 1 | 1 | 1 | | |
| Islamic Studies | New | 1 | 16 | 12 | 8 | 10 | | | 4 | | | | 2 | | | 28 | 8 | 34 | 24 | 21 | 12 | 3 | | 2 | 9 | | 1 | 199 |
| | Old | | | | | | | | | | | | | | | 2 | | | 1 | | | | 1 | | | | | |
| Landscape Architecture | New | 17 | 7 | 2 | | 7 | | 4 | | 1 | 1 | | | | | | 1 | | | 4 | | | 1 | | 3 | | 48 | |
| | Old | | | | | | | | | | | | | | | | | | | | | | | | | | | |
| Law | New | 50 | 36 | 17 | 5 | 29 | 11 | 24 | 15 | 12 | 9 | 1 | 2 | 1 | 3 | 6 | 7 | 10 | 10 | 25 | 16 | 6 | 13 | 7 | 10 | 18 | 2 | 370 |
| | Old | 1 | 1 | 1 | 1 | 1 | 1 | 1 | 2 | 1 | 1 | | | | | 2 | 1 | 1 | 1 | 3 | 1 | 1 | 1 | 1 | 1 | 1 | | |
| Management | New | 658 | 462 | 226 | 61 | 217 | 98 | 221 | 126 | 90 | 81 | 14 | 13 | 11 | 23 | 51 | 68 | 91 | 121 | 235 | 121 | 56 | 127 | 74 | 111 | 230 | 15 | 3634 |
| | Old | 1 | 3 | 1 | 1 | 2 | 1 | 2 | 4 | 2 | 1 | | | 1 | 1 | | | 1 | | 1 | 2 | 1 | 1 | 2 | 1 | 4 | | |

Table 02 - 03 (Contd.)

UNDERGRADUATE ADMISSIONS BY DISTRICT : Academic Year 2013/2014
(Universities and HEIs established under the Universities Act)

| Academic Programme | District | Colombo | Gampaha | Kalutara | Matale | Kandy | Nuwara Eliya | Galle | Matara | Hambantota | Jafna | Kilinochi | Mannar | Mullativu | Vauniya | Trincomalee | Batticaloa | Ampara | Puttalam | Kurunegla | Anuradhapura | Polonnaruwa | Badulla | Monragala | Kegalle | Rathnapura | Special & Additional Intakes ⁽¹⁾ | Total | |
|--|----------|---------|---------|----------|--------|-------|--------------|-------|--------|------------|-------|-----------|--------|-----------|---------|-------------|------------|--------|----------|-----------|--------------|-------------|---------|-----------|---------|------------|---|-------|----|
| | | | | | | | | | | | | | | | | | | | | | | | | | | | | | |
| Management & Information Tech | New | 10 | 6 | 3 | 1 | 2 | 1 | 4 | 4 | 1 | 2 | | | | 1 | 1 | 1 | 1 | 1 | 1 | 3 | 1 | 1 | 1 | 1 | 1 | 1 | 1 | 49 |
| | Old | | | | | | | | | | | | | | | | | | | | | | | | | | | 1 | |
| Management & Information Technology (SEUSI) ⁽²⁾ | New | 8 | 5 | 3 | 1 | 3 | 3 | 3 | 3 | 2 | 2 | 1 | 5 | 1 | 1 | 5 | 5 | 11 | 4 | 4 | 2 | 4 | 3 | 1 | 4 | 4 | 1 | 116 | |
| | Old | 1 | 1 | 1 | 1 | 1 | 1 | 1 | 1 | 1 | 1 | 1 | 1 | 1 | 1 | 1 | 1 | 2 | 1 | 1 | 1 | 1 | 1 | 1 | 1 | 2 | 1 | | |
| Management Studies (TV) - A ⁽²⁾ | New | 9 | 6 | 6 | 3 | 5 | 3 | 4 | 3 | 3 | 5 | 1 | 1 | 1 | 2 | 2 | 2 | 4 | 3 | 6 | 4 | 2 | 4 | 2 | 3 | 4 | 8 | 101 | |
| | Old | | 1 | | | 2 | | | | | | | | | | | | | | | 1 | | | 1 | | | | | |
| Management Studies (TV) - B ⁽²⁾ | New | 9 | 6 | 4 | 2 | 5 | 3 | 4 | 3 | 3 | 5 | 1 | 1 | 1 | 1 | 2 | 2 | 3 | 3 | 6 | 5 | 2 | 4 | 2 | 3 | 4 | 10 | 121 | |
| | Old | 1 | 1 | 1 | 1 | 1 | 1 | 1 | 1 | 1 | 1 | 1 | 1 | 1 | 1 | 1 | 1 | 1 | 1 | 1 | 2 | 1 | 1 | 2 | 1 | 1 | 1 | | |
| Medical Laboratory Sciences | New | 16 | 7 | 5 | 1 | 5 | 2 | 11 | 10 | 4 | 6 | 1 | 1 | 1 | 1 | 1 | 2 | 2 | 3 | 7 | 3 | 1 | 3 | 2 | 5 | 4 | 2 | 119 | |
| | Old | 1 | | | | | 1 | 1 | 1 | 1 | 1 | | | | | | | | | 1 | 1 | | 1 | | 1 | 3 | | | |
| Medicine | New | 226 | 101 | 59 | 19 | 93 | 28 | 67 | 82 | 37 | 43 | 6 | 5 | 4 | 9 | 21 | 29 | 30 | 40 | 83 | 39 | 16 | 42 | 18 | 43 | 60 | 43 | 1277 | |
| | Old | 5 | 2 | 3 | 1 | 1 | 1 | 1 | 2 | | 1 | 1 | | 1 | | 1 | 1 | 1 | 1 | 1 | 1 | 2 | 2 | 1 | 2 | 2 | | | |
| Mineral Resources & Technology | New | 5 | 4 | 5 | 1 | 4 | 1 | 7 | 2 | 1 | 7 | | | | 1 | 1 | 1 | 1 | 1 | 1 | 4 | 2 | 1 | 3 | | 5 | 2 | 1 | 60 |
| | Old | | | | | | | | | | | | | | | | | | | | | | | | | | | | |
| Molecular Biology and Biochemistry | New | 15 | 3 | 2 | 1 | 3 | 1 | 6 | 4 | 3 | 1 | 1 | 1 | 1 | 1 | 1 | 1 | 1 | 1 | 1 | 2 | 2 | 1 | 2 | 1 | 1 | 2 | 1 | 76 |
| | Old | 1 | 1 | 1 | | 2 | 1 | 1 | 1 | 1 | | | | | | | | 2 | | 1 | | | 1 | 1 | 1 | 1 | 1 | | |
| Music (Ramanathan) | New | 1 | 1 | | 1 | | 4 | | | | 31 | 6 | 3 | 5 | 7 | 7 | 14 | 10 | | | | | 2 | | | | | 93 | |
| | Old | | | | | | | | | | | | | | | | | 1 | | | | | | | | | | | |
| Music (SVIAS) ⁽²⁾ | New | | | | | 1 | | | | | 25 | 4 | 3 | 5 | 6 | 9 | 15 | 6 | | | | | 3 | | | | | 78 | |
| | Old | | | | | | | | | | | | | | | | 1 | | | | | | | | | | | | |
| Music (UVPA) ⁽²⁾ | New | 31 | 20 | 14 | 3 | 21 | 3 | 15 | 5 | 4 | | | | | | | | 5 | 8 | 24 | 9 | 3 | 16 | 7 | 13 | 13 | 3 | 224 | |
| | Old | 1 | 1 | | | 1 | | | | | | | | | | | | | | 1 | 2 | | | | | 1 | | | |
| Nursing | New | 17 | 15 | 10 | 3 | 7 | 5 | 18 | 13 | 9 | 11 | 1 | 1 | 1 | 1 | 5 | 10 | 9 | 6 | 15 | 8 | 5 | 8 | 3 | 8 | 14 | 1 | 211 | |
| | Old | | | | | | | | 2 | | 1 | | | | | | | | | 1 | | 1 | | 1 | | 1 | | | |
| Palm And Latex Technology & Value Addition | New | 4 | 6 | 5 | 1 | 7 | 1 | 2 | 3 | 1 | 2 | 1 | | | 1 | 1 | 1 | 1 | 1 | 1 | 6 | 2 | 1 | 2 | 1 | 5 | 3 | 1 | 59 |
| | Old | | | | | | | | | | | | | | | | | | | | | | | | | | | | |
| Peace & Conflict Resolution | New | 5 | | 3 | | | 4 | 3 | 2 | 3 | 1 | | | | | | | | | 3 | 2 | | 2 | 2 | 1 | 2 | 1 | 35 | |
| | Old | | | 1 | | | | | | | | | | | | | | | | | | | | | | | | | |

Table 02 - 03 (Contd.)

UNDERGRADUATE ADMISSIONS BY DISTRICT : Academic Year 2013/2014
(Universities and HEIs established under the Universities Act)

| Academic Programme | District | Colombo | Gampaha | Kalutara | Matale | Kandy | Nuwara Eliya | Galle | Matara | Hambantota | Jaffna | Kilinochi | Mannar | Mullativu | Vauniya | Trincomalee | Batticaloa | Ampara | Puttalam | Kurunegla | Anuradhapura | Polonnaruwa | Badulla | Monaragala | Kegalle | Rathnapura | Special & Additional Intakes ⁽¹⁾ | Total |
|----------------------------------|----------|---------|---------|----------|--------|-------|--------------|-------|--------|------------|--------|-----------|--------|-----------|---------|-------------|------------|--------|----------|-----------|--------------|-------------|---------|------------|---------|------------|---|-------|
| | | | | | | | | | | | | | | | | | | | | | | | | | | | | |
| Pharmacy | New | 17 | 7 | 12 | 1 | 4 | 3 | 6 | 8 | 6 | 5 | 1 | 1 | 1 | 1 | 1 | 2 | 2 | 3 | 8 | 3 | 1 | 3 | 2 | 4 | 6 | 1 | 111 |
| | Old | | | | | | | | 2 | | | | | | | | | | | | | | | | | | | |
| Physical Education | New | 3 | 4 | 1 | 2 | 3 | 2 | 2 | 5 | | 1 | | 1 | | | 1 | 1 | 2 | 1 | | 2 | 1 | 3 | 1 | 3 | 3 | 1 | 49 |
| | Old | 1 | 1 | | | | | | | | | | | | | | | | 1 | | 1 | 1 | 1 | | | | | |
| Physical Science | New | 347 | 189 | 110 | 26 | 159 | 45 | 156 | 104 | 63 | 61 | 7 | 10 | 7 | 11 | 24 | 33 | 41 | 48 | 143 | 55 | 25 | 72 | 28 | 72 | 86 | 19 | 1951 |
| | Old | 2 | | | | 3 | | | 1 | | | | | | | | | | | 1 | | | 2 | 1 | | | | |
| Physiotherapy | New | 10 | 3 | 2 | 1 | 3 | 1 | 9 | 8 | 1 | 1 | 1 | 1 | 1 | 1 | 1 | 1 | 1 | 1 | 2 | 2 | 1 | 2 | 1 | 1 | 2 | | 75 |
| | Old | 1 | 1 | 1 | | | 1 | 1 | 1 | 1 | | 1 | | | | 1 | | 1 | 1 | 1 | | | 1 | 1 | 1 | 2 | | |
| Public Management (Special) | New | 8 | 6 | 4 | 2 | 5 | 3 | 2 | 2 | 1 | 3 | 1 | 1 | 1 | 1 | 1 | 5 | 3 | 3 | 9 | 4 | 1 | 2 | 2 | 2 | 2 | 1 | 86 |
| | Old | 2 | | 1 | | 1 | | | | | 1 | 1 | | | | | 1 | 1 | | 1 | | 1 | 1 | | | | | |
| Quantity Surveying | New | 29 | 8 | 4 | 2 | 4 | 3 | 12 | 13 | 3 | 9 | 1 | 1 | 1 | 1 | 2 | 2 | 3 | 3 | 5 | 3 | 2 | 3 | 2 | 4 | 4 | 1 | 131 |
| | Old | | 1 | 1 | | | | 1 | 1 | | 1 | | | | | | 1 | | | | | | | | | | | |
| Radiography | New | 8 | 3 | 1 | 1 | 1 | 1 | 2 | 4 | 2 | 3 | 1 | 1 | 1 | 1 | 1 | 1 | 1 | 1 | 3 | 1 | 1 | 1 | 1 | 1 | 1 | | 47 |
| | Old | 1 | | | | | 1 | | | | | | | | | | | | | 2 | | | | | | | | |
| Science & Technology | New | 8 | 4 | 2 | 1 | 2 | 1 | 4 | 2 | 1 | 12 | 1 | 1 | | 1 | 1 | 1 | 1 | 2 | 3 | 2 | 1 | 2 | 1 | 2 | 2 | | 58 |
| | Old | | | | | | | | | | | | | | | | | | | | | | | | | | | |
| Siddha Medicine | New | 11 | 7 | 4 | 2 | 11 | 3 | | 4 | | 6 | 2 | 1 | 1 | 1 | 1 | 6 | 5 | 3 | 15 | 4 | 1 | 5 | | 5 | 5 | 103 | |
| | Old | | | | | | | | | | | | | | | | | | | | | | | | | | | |
| Software Engineering | New | 10 | 3 | 6 | 1 | 2 | 1 | 2 | 2 | 2 | 3 | 1 | 1 | 1 | 1 | 1 | 1 | 1 | 1 | 2 | 1 | 1 | 1 | 1 | 1 | 1 | 1 | 54 |
| | Old | | 1 | 1 | | | | 1 | 1 | | | | | | | | | | | | | | 1 | | | | | |
| Speech & Language Therapy | New | 3 | 11 | 1 | 1 | 2 | 1 | 1 | 1 | 3 | 1 | 1 | 1 | 1 | 1 | 1 | 1 | 1 | 1 | 4 | 1 | 1 | 1 | 2 | 1 | 5 | 1 | 75 |
| | Old | 1 | 2 | 1 | 1 | 1 | 1 | 1 | 1 | 1 | 1 | 1 | 1 | 1 | | 1 | 1 | 1 | 1 | 1 | 1 | 1 | 1 | 1 | 1 | 2 | | |
| Sports Sciences & Management | New | 11 | 7 | 5 | 1 | 4 | 2 | 5 | 3 | 3 | 2 | 1 | | | 1 | 3 | 1 | 3 | 3 | 9 | 2 | 1 | 6 | 4 | 5 | 2 | 1 | 89 |
| | Old | | 1 | | 1 | | | | 1 | | | | | | | | | | | | | | 1 | | | | | |
| Statistics & Operations Research | New | 5 | 4 | 2 | 1 | 9 | 1 | 2 | 2 | 4 | 3 | 1 | 1 | 1 | 1 | 1 | 1 | 1 | 1 | 2 | 1 | 1 | 1 | 1 | 1 | 1 | 1 | 50 |
| | Old | | | | | | | | | | | | | | | | | | | | | | | | | | | |
| Surveying Science | New | 7 | 3 | 2 | 1 | 4 | 2 | 3 | 2 | 3 | 9 | 1 | 1 | 1 | 1 | 1 | 1 | 2 | 1 | 3 | 2 | 1 | 2 | 1 | 2 | 2 | 1 | 62 |
| | Old | | | | | 1 | | | | | | | | | | | | | | | | | 2 | | | | | |

Table 02 - 03 (Contd.)

UNDERGRADUATE ADMISSIONS BY DISTRICT : Academic Year 2013/2014
(Universities and HEIs established under the Universities Act)

| Academic Programme | District | Colombo | Gampaha | Kalutara | Matale | Kandy | Nuwara Eliya | Galle | Matara | Hambantota | Jaffna | Kilinochi | Mannar | Mullativu | Vauniya | Trincomalee | Batticaloa | Ampara | Puttalam | Kurunegla | Anuradhapura | Polonnaruwa | Badulla | Monragala | Kegalle | Rathnapura | Special & Additional Intakes ⁽¹⁾ | Total |
|--|----------|---------|---------|----------|--------|-------|--------------|-------|--------|------------|--------|-----------|--------|-----------|---------|-------------|------------|--------|----------|-----------|--------------|-------------|---------|-----------|---------|------------|---|-------|
| | | | | | | | | | | | | | | | | | | | | | | | | | | | | |
| Tea Technology & Value Addition | New | 10 | 4 | 3 | 1 | 3 | 1 | 6 | 4 | 1 | 3 | 1 | | | 1 | 1 | 1 | 1 | 1 | 4 | 2 | 1 | 2 | 1 | 3 | 3 | | 58 |
| | Old | | | | | | | | | | | | | | | | | | | | | | | | | | | |
| Tourism & Hospitality Management | New | 18 | 8 | 11 | 2 | 4 | 6 | 5 | 8 | 3 | 2 | 1 | 1 | 1 | 1 | 2 | 2 | 2 | 4 | 9 | 5 | 3 | 4 | 2 | 4 | 9 | 1 | 140 |
| | Old | 1 | 1 | | 1 | 1 | 1 | 1 | 1 | 1 | 1 | 1 | | 1 | | 1 | 1 | 1 | 1 | 1 | 1 | 1 | 1 | 1 | 1 | 1 | 1 | |
| Town & Country Planning | New | 5 | 3 | 2 | 1 | 2 | 1 | 4 | 3 | 3 | 1 | 1 | 1 | 1 | 1 | 1 | 1 | 1 | 1 | 4 | 2 | 1 | 1 | 1 | 4 | 2 | 1 | 66 |
| | Old | 1 | | 1 | | 1 | | 2 | | 1 | 1 | | | | 1 | | 1 | 1 | | 1 | 1 | 1 | 1 | 1 | 1 | 1 | | |
| Translation Studies (KLN ⁽²⁾ & SAB ⁽²⁾) | New | 5 | 4 | 6 | 1 | 3 | 1 | 4 | 1 | 1 | | | | | | | | | 3 | 4 | 1 | 1 | 1 | 1 | 3 | 1 | 1 | 49 |
| | Old | 2 | 1 | | 1 | | 1 | | | | | | | | | | | | | | | 1 | | | | 1 | | |
| Translation Studies (UJA) ⁽²⁾ | New | 1 | 1 | | 1 | 1 | 1 | | 1 | | 2 | 1 | 1 | 1 | 1 | 1 | 1 | 1 | 1 | 1 | 1 | | 1 | | 1 | 1 | | 24 |
| | Old | | | | | | | | | | | | | | | 1 | 2 | | | | | | | | | | | |
| Transport & Logistics Management | New | 18 | 3 | 1 | 1 | 2 | 1 | 2 | 3 | 1 | 1 | 1 | 1 | 1 | 1 | 1 | 1 | 1 | 1 | 2 | 1 | 1 | 1 | 1 | 1 | 2 | 1 | 53 |
| | Old | | | | | | | 1 | 1 | | | | | | | | | | | | | | | | | | | |
| Unani Medicine & Surgery | New | 6 | 3 | 2 | 1 | 3 | 1 | 3 | 1 | 1 | 3 | 1 | 1 | 1 | 1 | 3 | 4 | 9 | 2 | 3 | 2 | 1 | 2 | 1 | 1 | 2 | 1 | 64 |
| | Old | | | | | | 1 | 1 | | | | | | | | | | | | | 1 | 1 | | | | 1 | | |
| Veterinary Science | New | 21 | 6 | 6 | 1 | 16 | 2 | 6 | 5 | 4 | 3 | 1 | 1 | 1 | 1 | 2 | 2 | 2 | 5 | 3 | 1 | 3 | 1 | 2 | 3 | 2 | 118 | |
| | Old | 1 | 1 | 1 | 1 | 1 | 1 | 1 | 1 | 1 | 1 | | | | | | | 1 | | 1 | | 1 | 1 | 1 | | 2 | | |
| Visual & Technological Arts (SVIAS) ⁽²⁾ | New | | | | 4 | 1 | 3 | | | | 10 | | 1 | 1 | | 5 | 5 | 8 | 4 | 4 | 2 | | | | | | | 48 |
| | Old | | | | | | | | | | | | | | | | | | | | | | | | | | | |
| Visual Arts (UVPA) ⁽²⁾ | New | 10 | 9 | 11 | 1 | 10 | 2 | 4 | 5 | 3 | | | | | | | | 2 | 1 | 10 | 6 | | 4 | 1 | 3 | 8 | 2 | 97 |
| | Old | | 1 | | | | | | | | | | | | | | | | | 1 | | 1 | 1 | | 1 | | | |
| Total | New | 3277 | 2129 | 1333 | 397 | 1485 | 530 | 1738 | 1342 | 826 | 877 | 157 | 148 | 142 | 191 | 408 | 523 | 677 | 676 | 1711 | 897 | 336 | 853 | 453 | 969 | 1314 | 1020 | 25200 |
| | Old | 45 | 43 | 36 | 24 | 47 | 29 | 38 | 60 | 43 | 25 | 8 | 3 | 9 | 7 | 17 | 19 | 32 | 14 | 56 | 38 | 23 | 45 | 37 | 32 | 61 | | |

Note :

- (1) "Special & Additional Intakes" refers to the students admitted on the basis of Special Categories such as blind and differently abled, excelled in fields other than studies, armed forces, foreign, teachers ... etc., on the recommendation of the Appeals Committee and the Additional Intake, for special subjects such as Japanies, English, History... etc.
- (2) Abbreviation : UJA - University of Jaffna, SP - Sripalee Campus, SAB - Sabaragamuwa University, SEUSL - South Eastern University, UVPA - University of Visual and Performing Arts, TV-Trincomalee & Vavuniya Campuses, SVIAS - Swamy Vipulananda Institute of Aesthetic Studies, EM - Earth Resources Engineering, TM - Textile & Colothing Technology, KLN - University of Kelaniya. SAB (A) - from Arts Stream to Sabaragamuwa University, SAB (B) - from Commerce Stream to Sabaragamuwa University. TV (A) - from Commerce Stream to Trincomalee & Vaunia Campuses, TV (B) - from All Streams to Trincomalee & Vaunia Campuses.

Chart - 04

ADMISSIONS BY DISTRICT AND ADMITTED CATEGORY : Academic Year 2013/2014 (Universities and HEIs established under the Universities Act.)

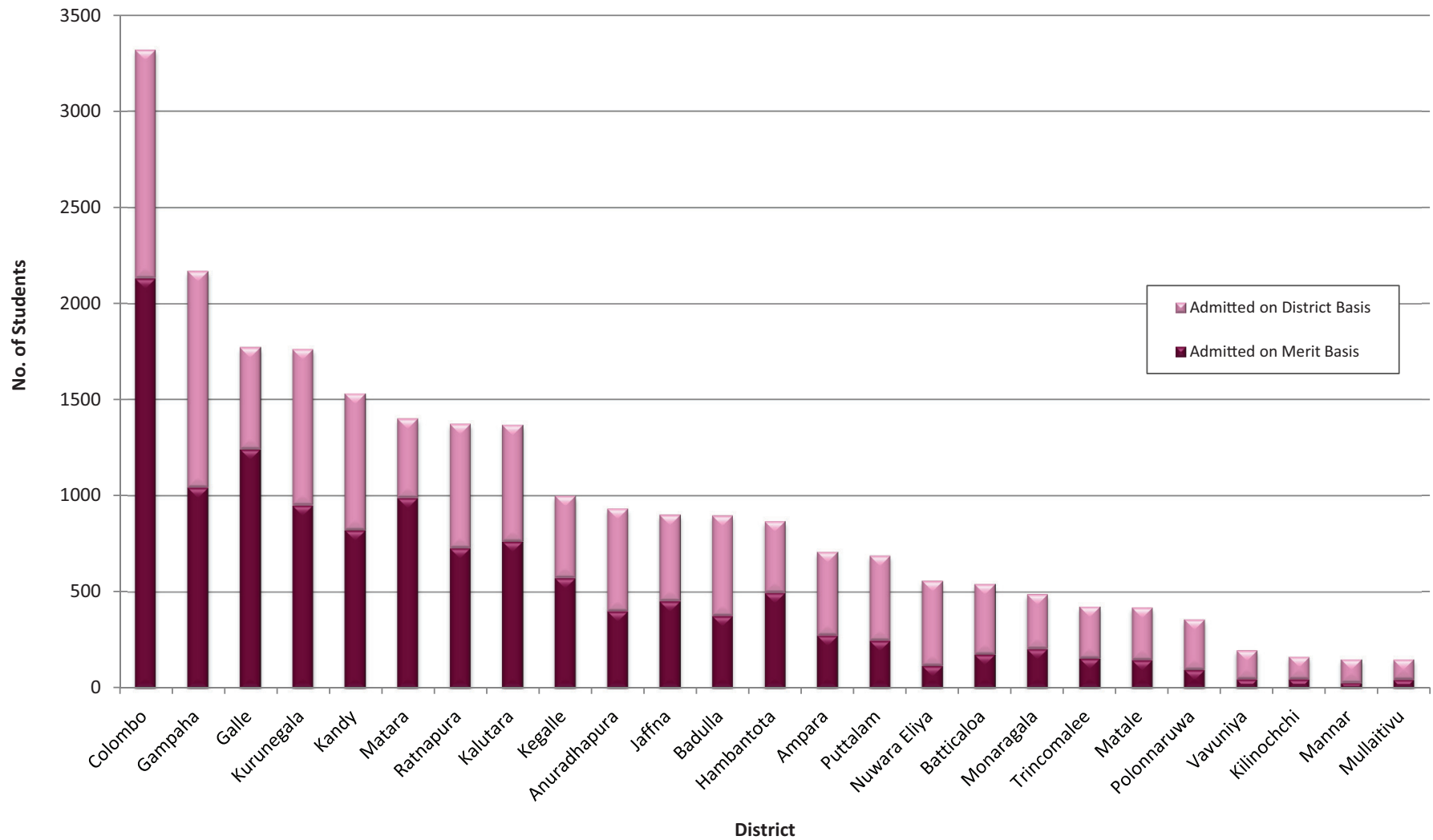

Table 02 - 04

UNDERGRADUATE ADMISSIONS BY ACADEMIC PROGRAMME AND ADMISSION POLICY : Academic Year 2013/2014
(Universities and HEIs established under the Universities Act)

| Faculty/ Academic Programme | District | | Admitted Category ⁽²⁾ | | | | | | | | | | | | | | | | | | | | | | | | Special & Additional Intakes ⁽¹⁾ | Total | |
|-----------------------------------|----------|---------|-------------------------------------|--------|-------|--------------|-------|--------|------------|--------|-----------|--------|-----------|---------|-------------|------------|--------|----------|-----------|--------------|-------------|---------|------------|---------|------------|-----|--|-------|------|
| | Colombo | Gampaha | Kalutara | Matale | Kandy | Nuwara Eliya | Galle | Matara | Hambantota | Jaffna | Kilinochi | Mannar | Mullativu | Vauniya | Trincomalee | Batticaloa | Ampara | Puttalam | Kurunegla | Anuradhapura | Polonnaruwa | Badulla | Monaragala | Kegalle | Rathnapura | | | | |
| Arts ⁽³⁾ | Merit | New | 294 | 454 | 364 | 104 | 287 | 86 | 520 | 381 | 268 | 223 | 43 | 23 | 46 | 37 | 116 | 96 | 192 | 172 | 519 | 316 | 73 | 230 | 159 | 348 | 414 | | 5765 |
| | | Old | 6 | 6 | 5 | 2 | 4 | 2 | 7 | 23 | 16 | 3 | | | | 4 | 3 | 5 | 3 | 13 | 11 | 2 | 4 | 5 | 6 | 17 | | 147 | |
| | Other | New | 54 | 42 | 24 | 15 | 34 | 25 | 19 | 12 | 11 | 59 | 13 | 19 | 12 | 17 | 33 | 52 | 50 | 19 | 38 | 23 | 6 | 22 | 9 | 17 | 20 | 810 | 1484 |
| | | Old | 1 | 2 | 1 | 3 | 2 | 2 | 1 | 1 | 1 | 1 | | | | 1 | 1 | 2 | | 2 | 3 | 2 | | | 1 | 2 | | | |
| Law | Merit | New | 29 | 15 | 6 | | 16 | 3 | 14 | 7 | 5 | 2 | | 1 | | 1 | 2 | 1 | 3 | 1 | 10 | 6 | 1 | 4 | 2 | 2 | 6 | | 137 |
| | | Old | | | | | | | | | | | | | | | 1 | | | | 2 | | | | | | | | 3 |
| | Other | New | 21 | 21 | 11 | 5 | 13 | 8 | 10 | 8 | 7 | 7 | 1 | 1 | 1 | 2 | 4 | 6 | 7 | 9 | 15 | 10 | 5 | 9 | 5 | 8 | 12 | 2 | 230 |
| | | Old | 1 | 1 | 1 | 1 | 1 | 1 | 1 | 2 | 1 | 1 | | | | | 1 | 1 | 1 | 1 | 1 | 1 | 1 | 1 | 1 | 1 | 1 | | |
| Management | Merit | New | 461 | 247 | 124 | 15 | 93 | 17 | 130 | 57 | 21 | 14 | | 1 | | 4 | 7 | 11 | 16 | 35 | 95 | 25 | 9 | 32 | 22 | 32 | 111 | | 1579 |
| | | Old | 1 | 2 | | | 3 | | 1 | 3 | 1 | | | | | | | | | | 1 | | | 2 | 1 | | 1 | | 16 |
| | Other | New | 266 | 259 | 139 | 58 | 156 | 99 | 122 | 93 | 83 | 87 | 19 | 19 | 16 | 27 | 54 | 72 | 90 | 105 | 185 | 121 | 58 | 115 | 64 | 95 | 150 | 38 | 2685 |
| | | Old | 5 | 5 | 3 | 4 | 6 | 3 | 3 | 3 | 6 | 4 | 2 | 1 | 4 | 2 | 2 | 3 | 5 | 2 | 6 | 5 | 4 | 6 | 3 | 3 | 5 | | |
| Commerce | Merit | New | 75 | 21 | 14 | 1 | 10 | 1 | 37 | 14 | 2 | | | | 2 | | | | | 2 | 9 | 7 | | 4 | | 3 | 27 | | 229 |
| | | Old | | 1 | | | | | | | | | | | | | | | | | | | | | 2 | | | | 3 |
| | Other | New | 36 | 36 | 19 | 8 | 21 | 13 | 16 | 13 | 11 | 11 | 2 | 2 | 2 | 3 | 7 | 10 | 12 | 14 | 25 | 16 | 8 | 15 | 9 | 13 | 22 | 15 | 370 |
| | | Old | | 1 | 1 | 1 | 1 | 1 | | 1 | | 1 | | | | | | | 1 | | 1 | | | 1 | 1 | | | | |
| Medicine | Merit | New | 152 | 26 | 20 | 3 | 48 | | 33 | 56 | 13 | 14 | 1 | | | 2 | 5 | 8 | 4 | 10 | 30 | 5 | | 10 | | 15 | 15 | | 470 |
| | | Old | 1 | 1 | 2 | | | | | 1 | | | | | | | | | | | | | | 1 | | 1 | 1 | | 8 |
| | Other | New | 74 | 75 | 39 | 16 | 45 | 28 | 34 | 26 | 24 | 29 | 5 | 5 | 4 | 7 | 16 | 21 | 26 | 30 | 53 | 34 | 16 | 32 | 18 | 28 | 45 | 43 | 799 |
| | | Old | 4 | 1 | 1 | 1 | 1 | 1 | 1 | 1 | | 1 | 1 | | 1 | 1 | 1 | 1 | 1 | 1 | 1 | 1 | 2 | 1 | 1 | 1 | 1 | | |
| Dental Surgery | Merit | New | 19 | | | | | | 5 | 5 | | | | | | | | | | | | | | | | | | | 29 |
| | | Old | | | | | 1 | | | | | | | | | | | | | | | | | | | | | | 1 |
| | Other | New | 5 | 4 | 2 | 1 | 3 | 2 | 2 | 2 | 2 | 2 | 1 | 1 | 1 | 1 | 1 | 1 | 2 | 2 | 3 | 2 | 1 | 2 | 1 | 2 | 3 | 2 | 74 |
| | | Old | 2 | 1 | 1 | 1 | 1 | 1 | 1 | 1 | 1 | 1 | 1 | | | | 1 | 1 | 1 | 1 | 1 | 1 | 1 | 1 | 1 | 1 | 1 | | |

Table 02 - 04 (Contd.)

UNDERGRADUATE ADMISSIONS BY ACADEMIC PROGRAMME AND ADMISSION POLICY : Academic Year 2013/2014
(Universities and HEIs established under the Universities Act)

| Faculty/ Academic Programme | District | | Colombo | Gampaha | Kalutara | Matale | Kandy | Nuwara Eliya | Galle | Matara | Hambantota | Jaffna | Kilinochi | Mannar | Mullativu | Vauniya | Trincomalee | Batticaloa | Ampara | Puttalam | Kurunegia | Anuradhapura | Polonnaruwa | Badulla | Monragala | Kegalle | Rathnapura | Special & Additional Intakes ⁽¹⁾ | Total | | |
|---------------------------------------|----------------------------------|-----|---------|---------|----------|--------|-------|--------------|-------|--------|------------|--------|-----------|--------|-----------|---------|-------------|------------|--------|----------|-----------|--------------|-------------|---------|-----------|---------|------------|---|-------|------|------|
| | Admitted Category ⁽²⁾ | | | | | | | | | | | | | | | | | | | | | | | | | | | | | | |
| Veterinary Medicine | Merit | New | 15 | | 3 | | 11 | | 3 | 3 | 2 | | | | | | | | | | 1 | | | | | | | | | 38 | |
| | | Old | | | | | | | | | | | | | | | | | | | | | | | | | 1 | | | 1 | |
| | Other | New | 6 | 6 | 3 | 1 | 5 | 2 | 3 | 2 | 2 | 3 | 1 | 1 | 1 | 1 | 1 | 2 | 2 | 2 | 4 | 3 | 1 | 3 | 1 | 2 | 3 | | | | |
| | | Old | 1 | 1 | 1 | 1 | 1 | 1 | 1 | 1 | 1 | 1 | | | | | | | 1 | | | 1 | | 1 | 1 | 1 | | 1 | | | 2 |
| Agriculture | Merit | New | 106 | 33 | 46 | 1 | 60 | 1 | 82 | 52 | 19 | 33 | | | | | 4 | 2 | 9 | 5 | 40 | 3 | 2 | 5 | 1 | 55 | 21 | | | 580 | |
| | | Old | 1 | 1 | | | 1 | | 1 | 1 | 1 | 1 | | | | | | | | | | 3 | | | 1 | 4 | | 2 | | | 17 |
| | Other | New | 96 | 95 | 49 | 23 | 56 | 33 | 47 | 31 | 29 | 36 | 12 | 10 | 9 | 14 | 22 | 26 | 31 | 35 | 63 | 45 | 23 | 43 | 24 | 32 | 52 | | | | |
| | | Old | 1 | 3 | 1 | 3 | 4 | 4 | 1 | 2 | 5 | 2 | | | | 1 | 1 | 1 | 2 | | 4 | 3 | 1 | 2 | 4 | 3 | 4 | | 11 | | 1000 |
| Science | Merit | New | 528 | 140 | 103 | 4 | 203 | 1 | 223 | 160 | 70 | 62 | | | | | 3 | 10 | 10 | 5 | 131 | 5 | | 44 | 4 | 77 | 46 | | | 1829 | |
| | | Old | 1 | 3 | 3 | | 6 | | 3 | | | | | | | | | | | 2 | | 3 | | | 4 | 2 | 1 | 2 | | | 30 |
| | Other | New | 302 | 293 | 156 | 64 | 176 | 110 | 137 | 102 | 96 | 106 | 25 | 30 | 22 | 34 | 62 | 82 | 101 | 114 | 205 | 134 | 64 | 133 | 70 | 106 | 163 | | | 47 | 2990 |
| | | Old | 4 | 2 | 3 | 1 | 6 | 2 | 2 | 3 | 2 | | | | | | | 1 | | 3 | 1 | 4 | 4 | 2 | 5 | 4 | 4 | 3 | | | |
| Indigenous Med | Merit | New | 29 | 9 | 5 | 1 | 10 | 3 | 13 | 18 | 9 | 6 | 1 | | | | 2 | 16 | 11 | 4 | 13 | 1 | | 4 | | 7 | 8 | | | 170 | |
| | | Old | | | | 1 | | | 1 | | | | | | | | | | | | | | | | | | | 2 | | | 4 |
| | Other | New | 28 | 27 | 15 | 6 | 17 | 10 | 10 | 9 | 7 | 8 | 3 | 3 | 3 | 4 | 5 | 9 | 10 | 10 | 19 | 14 | 6 | 13 | 5 | 10 | 12 | | | 7 | 282 |
| | | Old | 1 | 1 | 1 | | | 2 | | | | | | | | | | | | | | 1 | 2 | 2 | | | | 2 | | | |
| Paramedical Studies ⁽⁴⁾ | Merit | New | 35 | 13 | 14 | | 2 | | 30 | 33 | 14 | 16 | | | | | 2 | 7 | 5 | 1 | 14 | 2 | 2 | 3 | 1 | 8 | 12 | | | 214 | |
| | | Old | | 1 | | | | | | 3 | | 1 | | | | | | | | | 1 | | | | | | 3 | | | | 9 |
| | Other | New | 36 | 33 | 17 | 8 | 20 | 13 | 17 | 11 | 11 | 11 | 6 | 6 | 6 | 6 | 8 | 10 | 11 | 14 | 25 | 16 | 8 | 15 | 10 | 12 | 20 | | | 5 | 415 |
| | | Old | 4 | 2 | 2 | 1 | 1 | 4 | 3 | 4 | 3 | 2 | 2 | 1 | 1 | | 2 | 1 | 2 | 2 | 5 | 2 | 2 | 3 | 3 | 3 | 5 | | | | |
| Engineering | Merit | New | 175 | 45 | 18 | 11 | 40 | 1 | 55 | 88 | 29 | 36 | 3 | | | 2 | 5 | 8 | 4 | 5 | 33 | 16 | 1 | 16 | 1 | 4 | 21 | | | 617 | |
| | | Old | 2 | | 1 | | 1 | | 1 | | | | | | | | | | | | 1 | | | | 1 | | | | | | 7 |
| | Other | New | 98 | 97 | 50 | 21 | 58 | 37 | 44 | 35 | 31 | 34 | 8 | 7 | 6 | 10 | 20 | 27 | 34 | 39 | 68 | 44 | 23 | 42 | 24 | 37 | 55 | | | 19 | 1004 |
| | | Old | 2 | 2 | 3 | 1 | 2 | 2 | 3 | 3 | 2 | 1 | 1 | | | 1 | 1 | 1 | 1 | | | | 3 | 1 | 3 | 1 | 2 | | | | |

Table 02 - 04 (Contd.)

UNDERGRADUATE ADMISSIONS BY ACADEMIC PROGRAMME AND ADMISSION POLICY : Academic Year 2013/2014
(Universities and HEIs established under the Universities Act)

| Faculty/ Academic Programme | District | | Colombo | Gampaha | Kalutara | Matale | Kandy | Nuwara Eliya | Galle | Matara | Hambantota | Jaffna | Kilinochi | Mannar | Mullativu | Vauniya | Trincomalee | Batticaloa | Ampara | Puttalam | Kurunegla | Anuradhapura | Polonnaruwa | Badulla | Monaragala | Kegalle | Rathnapura | Special & Additional Intakes ⁽¹⁾ | Total |
|--|----------------------------------|-----|---------|---------|----------|--------|-------|--------------|-------|--------|------------|--------|-----------|--------|-----------|---------|-------------|------------|--------|----------|-----------|--------------|-------------|---------|------------|---------|------------|---|-------|
| | Admitted Category ⁽²⁾ | | | | | | | | | | | | | | | | | | | | | | | | | | | | |
| Fashion Design/Transport & Logistic Management | Merit | New | 17 | 1 | 2 | | | | 1 | 2 | 1 | | | | | | | | 1 | | 1 | | 1 | | | | 1 | | 28 |
| | | Old | 1 | | | | | | 1 | | | | | | | | | | | | | | | | | | | | 2 |
| | Other | New | 7 | 6 | 3 | 2 | 4 | 1 | 3 | 3 | 1 | 1 | 1 | 1 | 1 | 1 | 1 | 2 | 1 | 1 | 4 | 3 | 1 | 2 | 1 | 3 | 4 | 2 | 62 |
| | | Old | | | | | | | | 2 | | | | | | | | | | | | | | | | | | | |
| Architecture/Quantity Surveying ⁽⁵⁾ | Merit | New | 44 | 8 | 4 | | 5 | | 18 | 12 | 3 | 7 | | | | | | 4 | | | 5 | 1 | | 1 | | 3 | 8 | | 123 |
| | | Old | | 1 | | | | | 1 | | | | | | | | | | | | | | | 1 | | | | | 3 |
| | Other | New | 39 | 25 | 12 | 5 | 20 | 6 | 13 | 9 | 8 | 7 | 3 | 3 | 3 | 3 | 5 | 6 | 5 | 7 | 19 | 6 | 4 | 10 | 4 | 12 | 9 | 4 | 271 |
| | | Old | 1 | | 3 | | 1 | | 2 | 1 | 1 | 2 | | | | 1 | | 3 | 1 | | 2 | 1 | 1 | 1 | 1 | 1 | 1 | | |
| Computer Science ⁽⁶⁾ | Merit | New | 142 | 15 | 29 | 5 | 21 | 2 | 61 | 70 | 23 | 36 | | 4 | | | 5 | 11 | 13 | 5 | 26 | 3 | 6 | 9 | 2 | 10 | 8 | | 506 |
| | | Old | | | | | | 1 | 1 | 1 | | | | | | | | | 1 | | 1 | | | 1 | | 2 | 2 | | 10 |
| | Other | New | 88 | 83 | 42 | 19 | 51 | 28 | 36 | 28 | 24 | 27 | 9 | 11 | 9 | 13 | 18 | 23 | 27 | 30 | 58 | 36 | 17 | 35 | 16 | 28 | 46 | 13 | 880 |
| | | Old | 5 | 5 | 3 | 3 | 4 | 2 | 2 | 3 | 2 | 3 | 1 | 1 | 2 | 2 | 1 | 3 | 3 | 2 | 3 | 1 | 1 | 5 | 2 | 2 | 4 | | |
| Total | Merit | New | 2121 | 1027 | 752 | 145 | 806 | 115 | 1225 | 958 | 479 | 449 | 48 | 29 | 46 | 48 | 151 | 174 | 268 | 245 | 927 | 390 | 95 | 362 | 192 | 564 | 698 | | 12314 |
| | | Old | 13 | 16 | 11 | 3 | 16 | 3 | 17 | 32 | 18 | 5 | | | | | 5 | 3 | 8 | 4 | 24 | 11 | 2 | 15 | 14 | 10 | 31 | | 261 |
| | Other | New | 1156 | 1102 | 581 | 252 | 679 | 415 | 513 | 384 | 347 | 428 | 109 | 119 | 96 | 143 | 257 | 349 | 409 | 431 | 784 | 507 | 241 | 491 | 261 | 405 | 616 | 1020 | 12625 |
| | | Old | 32 | 27 | 25 | 21 | 31 | 26 | 21 | 28 | 25 | 20 | 8 | 3 | 9 | 7 | 12 | 16 | 24 | 10 | 32 | 27 | 21 | 30 | 23 | 22 | 30 | | |

Note:

- (1) Special & Additional Intakes refers to the students admitted on the basis of Special Categories such as blind and differently abled, excelled in fields other than studies, armed forces, foreign, teachers etc. , on the recommendation of the Appeals Committee and Additional Intakes for special subjects in Arts such as Japanies, English, History etc.
- (2) "Other" refers to students admitted under District quota and Underprivileged District quota "New" and "Old" refers to New Syllabus & Old Syllabus.
- (3) Admission to Arts Degree programme is purely on merit however, policy ensures the number selected from each district to be not less than the number admitted in 1993/94 or 2002/2003, which ever is greater. This adjustment is shown under the Other category
- (4) Includes Nursing, Pharmacy, Medical Laboratories Sciences, Radiography, Physiotherapy and Speech & Hearing Sciences.
- (5) Includes all other courses conducted in the Architecture Faculty such as Design, Town & Country Planning, Landscape Architecture and Facilities Management.
- (6) Includes the Management & Information Technology, Information Technology, Information & Communication Technology, Information Technology and Management, Computation & Management, Business Information Systems, Information Systems, Computer Science and Technology, etc.

Chart - 05

ETHNIC COMPOSITION OF ADMISSIONS BY ACADEMIC PROGRAMME

Academic Year 2013/2014

(Universities and HEIs established under the Universities Act.)

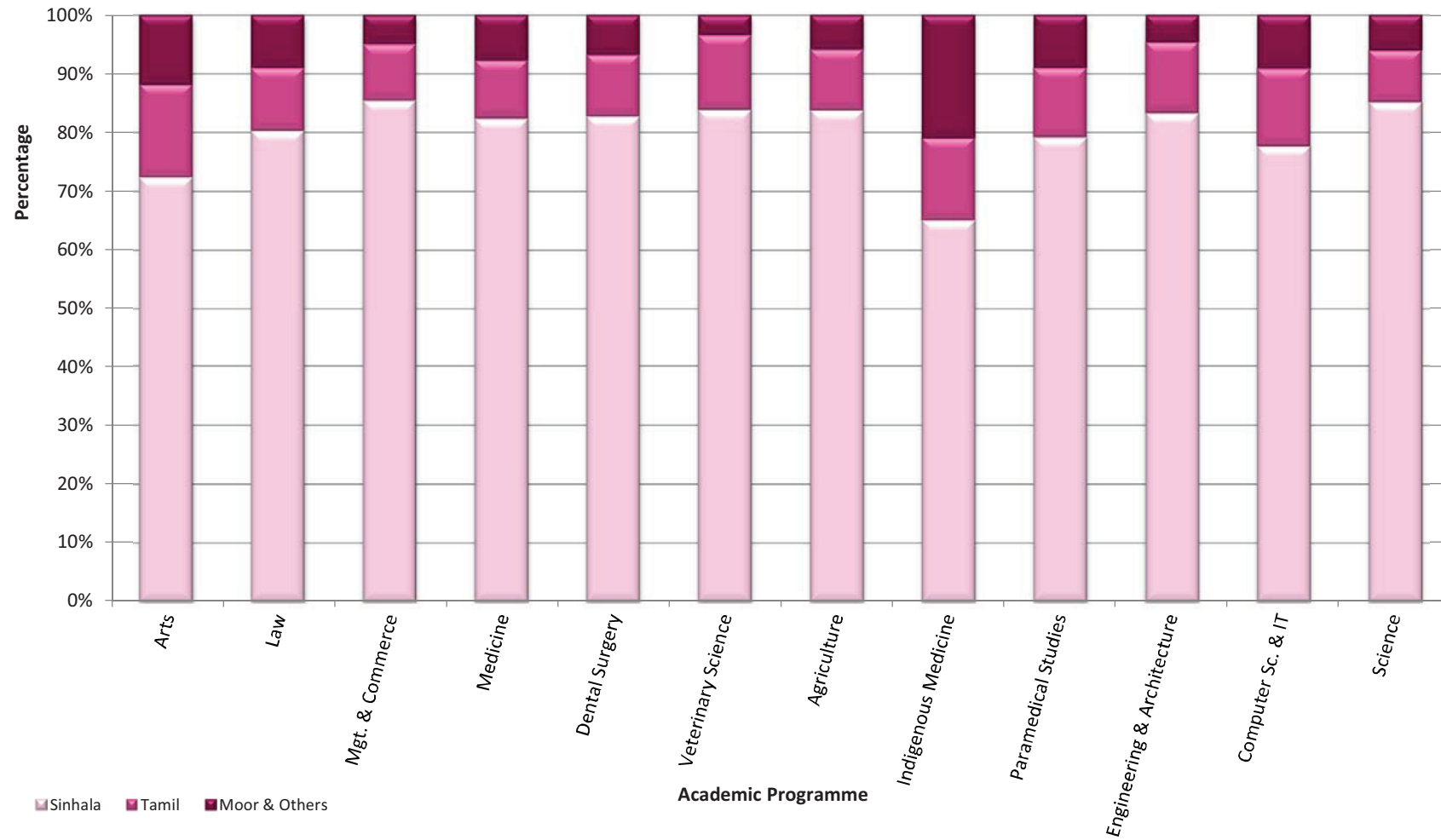

Table 02 - 05

**UNDERGRADUATE ADMISSIONS BY ACADEMIC PROGRAMME, HIGHER EDUCATIONAL INSTITUTION AND ETHNICITY : Academic
Year 2013/2014
(Universities and HEIs established under the Universities Act)**

| University/HEI | Faculty/Academic Ethnicity | Arts | Law | Management | Commerce | Medicine | Dental Surgery | Veterinary Medicine | Agriculture | Science | Indigenous Med | Paramedical Studies ⁽¹⁾ | Engineering | Fashion Design/ Transport & Logistic Management | Architecture/ Quantity Surveying ⁽²⁾ | Computer Science ⁽³⁾ | Total |
|---------------------|-------------------------------|---------|---------|------------|----------|----------|----------------|---------------------|-------------|---------|----------------|------------------------------------|-------------|--|--|---------------------------------|-------|
| | | Colombo | Sinhala | 778 | 214 | 386 | | 170 | | | | 497 | | 34 | | | |
| Tamil | 19 | | 24 | 17 | | 19 | | | | 32 | | 1 | | | | | 112 |
| Moor | 40 | | 19 | 20 | | 5 | | | | 17 | | 3 | | | | | 104 |
| Other | 3 | | 1 | | | | | | | | | | | | | | 4 |
| Peradeniya | Sinhala | 703 | 42 | 126 | | 187 | 86 | 99 | 253 | 420 | | 162 | 351 | | | 46 | 2475 |
| | Tamil | 90 | 6 | 12 | | 5 | 11 | 15 | 33 | 17 | | 23 | 43 | | | 12 | 267 |
| | Moor | 68 | 7 | 13 | | 13 | 7 | 3 | 11 | 22 | | 18 | 20 | | | 4 | 186 |
| | Other | 2 | | 2 | | 1 | | 1 | | | | | 3 | | | | 9 |
| Sri Jayewardenepura | Sinhala | 809 | | 989 | 125 | 136 | | | 61 | 794 | | 71 | | | | 36 | 3021 |
| | Tamil | 2 | | 53 | 2 | 9 | | | 2 | 21 | | 3 | | | | 17 | 109 |
| | Moor | 2 | | 25 | 1 | 6 | | | | 15 | | 5 | | | | 2 | 56 |
| | Other | 1 | | 1 | | 1 | | | | 1 | | | | | | | 4 |
| Kelaniya | Sinhala | 1261 | | 331 | 161 | 156 | | | | 439 | | 61 | | | | 81 | 2490 |
| | Tamil | 13 | | 9 | 4 | 1 | | | | 20 | | 10 | | | | 12 | 69 |
| | Moor | 5 | | 9 | 5 | 4 | | | | 13 | | 4 | | | | 10 | 50 |
| | Other | 5 | | | | 1 | | | | | | | | | | | 6 |
| Moratuwa | Sinhala | | | | | | | | | | | | 719 | 81 | 331 | 262 | 1393 |
| | Tamil | | | | | | | | | | | | 86 | 10 | 48 | 31 | 175 |
| | Moor | | | | | | | | | | | | 20 | 1 | 18 | 22 | 61 |
| | Other | | | | | | | | | | | | 1 | | | | 1 |
| Jaffna | Sinhala | 1 | 41 | 189 | 78 | 38 | | | 38 | 254 | 6 | 36 | 13 | | | 82 | 776 |
| | Tamil | 606 | 10 | 205 | 25 | 77 | | | 51 | 182 | 22 | 33 | 38 | | | 24 | 1273 |
| | Moor | 43 | 6 | 18 | 6 | 24 | | | 17 | 59 | 24 | 13 | 3 | | | 12 | 225 |
| | Other | 1 | | | | 7 | | | | 1 | | | | | | | 9 |

Table 02 - 05 (Contd.)

**UNDERGRADUATE ADMISSIONS BY ACADEMIC PROGRAMME, HIGHER EDUCATIONAL INSTITUTION AND ETHNICITY : Academic
Year 2013/2014
(Universities and HEIs established under the Universities Act)**

| University/HEI | Faculty/Academic Ethnicity | Arts | Law | Management | Commerce | Medicine | Dental Surgery | Veterinary Medicine | Agriculture | Science | Indigenous Med | Paramedical Studies ⁽¹⁾ | Engineering | Fashion Design/ Transport & Logistic Management | Architecture/ Quantity Surveying ⁽²⁾ | Computer Science ⁽³⁾ | Total |
|----------------|-------------------------------|------|-----|------------|----------|----------|----------------|---------------------|-------------|---------|----------------|------------------------------------|-------------|--|--|---------------------------------|-------------|
| | | | | | | | | | | | | | | | | | |
| Ruhuna | Sinhala | 482 | | 298 | | 162 | | | 220 | 394 | | 120 | 192 | | | 50 | 1918 |
| | Tamil | 1 | | 7 | | 2 | | | 21 | 9 | | | 21 | | | 1 | 62 |
| | Moor | 1 | | 13 | | | | | 18 | 10 | | 12 | 16 | | | 1 | 71 |
| | Other | 1 | | 2 | | 1 | | | | | | | | | | | 4 |
| Eastern | Sinhala | 53 | | 111 | 84 | 36 | | | 90 | 252 | 16 | 21 | | | | 13 | 676 |
| | Tamil | 178 | | 63 | 13 | 13 | | | 12 | 37 | 8 | 6 | | | | 7 | 337 |
| | Moor | 112 | | 23 | 4 | 19 | | | 16 | 41 | 26 | 2 | | | | 2 | 245 |
| | Other | 2 | | | | 2 | | | | 1 | 1 | | | | | | 6 |
| South Eastern | Sinhala | 3 | | 71 | 85 | | | | | 219 | | | 76 | | | 61 | 515 |
| | Tamil | 50 | | 7 | 2 | | | | | 16 | | | 12 | | | 20 | 107 |
| | Moor | 534 | | 43 | 7 | | | | | 50 | | | 13 | | | 35 | 682 |
| | Other | | | 1 | | | | | | | | | 1 | | | | 2 |
| Rajarata | Sinhala | 427 | | 358 | | 167 | | | 154 | 217 | | | | | | 60 | 1383 |
| | Tamil | | | 13 | | 1 | | | 1 | 14 | | | | | | 6 | 35 |
| | Moor | 1 | | 14 | | 12 | | | 5 | 21 | | | | | | 11 | 64 |
| | Other | | | | | 2 | | | | | | | | | | | 2 |
| Sabaragamuwa | Sinhala | 266 | | 352 | | | | | 128 | 226 | | | | | | 53 | 1025 |
| | Tamil | 12 | | 12 | | | | | 7 | 29 | | | | | | 22 | 82 |
| | Moor | 21 | | 8 | | | | | 9 | 15 | | | | | | 5 | 58 |
| Wayamba | Sinhala | | | 314 | | | | | 191 | 279 | | | | | | | 784 |
| | Tamil | | | 17 | | | | | 18 | 22 | | | | | | | 57 |
| | Moor | | | 18 | | | | | 7 | 17 | | | | | | | 42 |
| | Other | | | 2 | | | | | | | | | | | | | 2 |
| Uva Wellassa | Sinhala | | | 111 | | | | | 203 | 138 | | | | | | 89 | 541 |
| | Tamil | | | 11 | | | | | 21 | 32 | | | | | | 20 | 84 |
| | Moor | | | 6 | | | | | 9 | 6 | | | | | | 10 | 31 |
| | Other | | | | | | | | 1 | | | | | | | | 1 |

Table 02 - 05 (Contd.)

**UNDERGRADUATE ADMISSIONS BY ACADEMIC PROGRAMME, HIGHER EDUCATIONAL INSTITUTION AND ETHNICITY : Academic
Year 2013/2014
(Universities and HEIs established under the Universities Act)**

| University/HEI | Faculty/Academic Ethnicity | Arts | Law | Management | Commerce | Medicine | Dental Surgery | Veterinary Medicine | Agriculture | Science | Indigenous Med | Paramedical Studies ⁽¹⁾ | Engineering | Fashion Design/ Transport & Logistic Management | Architecture/ Quantity Surveying ⁽²⁾ | Computer Science ⁽³⁾ | Total | |
|---|-------------------------------|------|-----|------------|----------|----------|----------------|---------------------|-------------|---------|----------------|------------------------------------|-------------|--|--|---------------------------------|-------|-----|
| | | | | | | | | | | | | | | | | | | |
| Visual and Performing Arts | Sinhala | 570 | | | | | | | | | | | | | | | | 570 |
| | Tamil | 3 | | | | | | | | | | | | | | | | 3 |
| | Other | 3 | | | | | | | | | | | | | | | | 3 |
| Institute of Indigenous Medicine | Sinhala | | | | | | | | | | 173 | | | | | | | 173 |
| | Tamil | | | | | | | | | | 21 | | | | | | | 21 |
| | Moor | | | | | | | | | | 35 | | | | | | | 35 |
| Gampaha Wickramarachi Ayurveda Instititue | Sinhala | | | | | | | | | | 102 | | | | | | | 102 |
| | Tamil | | | | | | | | | | 13 | | | | | | | 13 |
| | Moor | | | | | | | | | | 9 | | | | | | | 9 |
| Swami Vipulananda Institute | Tamil | 198 | | | | | | | | | | | | | | | | 198 |
| | Moor | 25 | | | | | | | | | | | | | | | | 25 |
| | Other | 1 | | | | | | | | | | | | | | | | 1 |
| University of Colombo School of Computing | Sinhala | | | | | | | | | | | | | | | | 252 | 252 |
| | Tamil | | | | | | | | | | | | | | | | 13 | 13 |
| | Moor | | | | | | | | | | | | | | | | 11 | 11 |
| | Other | | | | | | | | | | | | | | | | 1 | 1 |
| Grand Total | Sinhala | 5353 | 297 | 3636 | 533 | 1052 | 86 | 99 | 1338 | 4129 | 297 | 505 | 1351 | 81 | 331 | 1085 | 20173 | |
| | Tamil | 1172 | 40 | 426 | 46 | 127 | 11 | 15 | 166 | 431 | 64 | 76 | 200 | 10 | 48 | 185 | 3017 | |
| | Moor | 852 | 32 | 210 | 23 | 83 | 7 | 3 | 92 | 286 | 94 | 57 | 72 | 1 | 18 | 125 | 1955 | |
| | Other | 19 | 1 | 8 | | 15 | | 1 | 1 | 3 | 1 | | 5 | | | 1 | 55 | |

Note

- (1) Includes Nursing, Pharmacy, Medical Laboratories Sciences, Radiography, Physiotherapy and Speech & Hearing Sciences.
- (2) Includes all other courses conducted in the Architecture Faculty such as Design, Town & Country Planning, Landscape Architecture and Facilities Management.
- (3) Includes the Management & Information Technology, Information Technology, Information & Communication Technology, Information Technology and Management, Computation & Management, Business Information Systems, Information Systems, Computer Science and Technology, etc.